TRIBAL-STATE COMPACT

BETWEEN

THE STATE OF CALIFORNIA

AND THE

BIG VALLEY BAND OF POMO INDIANS OF THE BIG VALLEY RANCHERIA, CALIFORNIA

TABLE OF CONTENTS

PREAMBLE		1
Sec. 1.0.	Purposes and Objectives.	2
Sec. 2.0.	Definitions.	3
Sec. 3.0.	Authorization of Gaming Activities.	8
Sec. 4.0.	Authorized Number of Gaming Devices, Location of Gaming Facilities, and Cost Reimbursement.	8
Sec. 4.1.	Authorized and Permitted Class III Gaming.	8
Sec. 4.2.	Authorized Gaming Facilities.	9
Sec. 4.3.	Special Distribution Fund.	9
Sec. 4.4.	Use of Special Distribution Funds.	11
Sec. 4.5.	Quarterly Contribution Report.	12
Sec. 4.6.	Exclusivity.	13
Sec. 5.0.	Revenue Sharing With Non-Gaming and Limited-Gaming Tribes.	15
Sec. 5.1.	Definitions.	15
Sec. 6.0.	Licensing.	17
Sec. 6.1.	Gaming Ordinance and Regulations.	17
Sec. 6.2.	Tribal Ownership, Management, and Control of Gaming Operation.	18
Sec. 6.3.	Prohibitions Regarding Minors.	18
Sec. 6.4.	Licensing Requirements and Procedures.	19

Sec. 6.4.1. Summary of Licensing Principles. 19

Sec. 6.4.2. Gaming Facility. 19

Sec. 6.4.3. Gaming Employees. 24

Sec. 6.4.4. Gaming Resource Suppliers. 27

Sec. 6.4.5. Financial Sources. 30

Sec. 6.4.6. Processing Tribal Gaming License Applications. 34

Sec. 6.4.7. Suitability Standard Regarding Gaming Licenses. 35

Sec. 6.4.8. Background Investigations of Applicants. 36

Sec. 6.4.9. Temporary Licensing. 39

Sec. 6.5. Tribal Gaming License Issuance. 39

Sec. 6.5.1. Denial, Suspension, or Revocation of Licenses. 40

Sec. 6.5.2. Renewal of Licenses; Extensions; Further Investigation. 41

Sec. 6.5.3. Identification Cards. 42

Sec. 6.5.4. Fees for Tribal Gaming License. 42

Sec. 6.5.5. Summary Suspension of Tribal Gaming License. 42

Sec. 6.5.6. State Determination of Suitability Process. 43

Sec. 6.6. Submission of New Application. 46

Sec. 7.0. Approval and Testing of Gaming Devices. 46

Sec. 7.1. Gaming Device Approval. 46

Sec. 7.2. Gaming Test Laboratory Selection. 48

Sec. 7.3. Maintenance of Records of Testing Compliance. 49

Sec. 7.4. State Gaming Agency Inspections. 49

Sec. 7.5. Technical Standards. 51

Sec. 7.6. Transportation of Gaming Devices. 51

Sec. 8.0. Inspections. 52

Sec. 8.1. On-Site Regulation. 52

Sec. 8.1.1. Investigation and Sanctions. 52

Sec. 8.2. Assistance by State Gaming Agency. 53

Sec. 8.3. Access to Premises by State Gaming Agency; Notification; Inspections. 53

Sec. 8.4. Inspection, Copying and Confidentiality of Documents. 55

Sec. 8.5. Cooperation with Tribal Gaming Agency. 57

Sec. 8.6. Compact Compliance Review. 57

Sec. 8.7. Waiver of Materials. 58

Sec. 9.0. Rules and Regulations for the Operation and Management of the Gaming Operation and Facility. 58

Sec. 9.1. Adoption of Regulations for Operation and Management; Minimum Standards. 58

Sec. 9.1.1. Manner in Which Incidents are Reported. 60

Sec. 9.1.2. Minimum Internal Control Standards (MICS). 61

Sec. 9.2. Program to Mitigate Problem Gambling. 64

Sec. 9.3. Enforcement of Regulations. 65

Sec. 9.4. State Civil and Criminal Jurisdiction. 66

Sec. 9.5. Tribal Gaming Agency Members. 66

Sec. 9.6. Uniform Statewide Tribal Gaming Regulations. 67

Sec. 10.0. Patron Disputes. 68

Sec. 11.0. Off-Reservation Environmental and Economic Impacts. 71

Sec. 11.1. Tribal Environmental Impact Report. 71

Sec. 11.2. Notice of Preparation of Draft TEIR. 74

Sec. 11.3. Notice of Completion of Draft TEIR. 75

Sec. 11.4. Issuance of Final TEIR. 76

Sec. 11.5. Failure to Prepare Adequate TEIR. 77

Sec. 11.6. Intergovernmental Agreement. 77

Sec. 11.7. Arbitration. 79

Sec. 12.0. Public and Workplace Health, Safety, and Liability. 81

Sec. 12.1. General Requirements. 81

Sec. 12.2. Tobacco Smoke. 81

Sec. 12.3. Health and Safety Standards. 81

Sec. 12.4. Tribal Gaming Facility Standards Ordinance. 90

Sec. 12.5. Insurance Coverage and Claims. 90

Sec. 12.6. Participation in State Programs Related to Employment. 94

Sec. 12.7. Emergency Services Accessibility. 97

Sec. 12.8. Alcoholic Beverage Service. 97

Sec. 12.9. Possession of Firearms. 97

Sec. 12.10. Labor Relations. 97

Sec. 13.0. Dispute Resolution Provisions. 97

Sec. 13.1. Voluntary Resolution; Court Resolution. 97

Sec. 13.2. Arbitration Rules for the Tribe and the State 99

Sec. 13.3. No Waiver or Preclusion of Other Means of Dispute Resolution. 99

Sec. 13.4. Limited Waiver of Sovereign Immunity. 100

Sec. 14.0. Effective Date and Term of Compact. 101

Sec. 14.1. Effective Date. 101

Sec. 14.2. Term of Compact; Termination. 101

Sec. 15.0. Amendments; Renegotiations. 102

Sec. 15.1. Amendment by Agreement. 102

Sec. 15.2. Negotiations for a New Compact. 102

Sec. 15.3 Requests to Amend or to Negotiate a New Compact. 103

Sec. 15.4. Entitlement to Renegotiate Compact Based on Changed Market Conditions. 103

Sec. 16.0. Notices. 104

Sec. 17.0. Changes to IGRA. 104

Sec. 18.0. Miscellaneous. 104

Sec. 18.1. Third Party Beneficiaries. 104

Sec. 18.2. Complete Agreement. 105

Sec. 18.3. Construction. 105

Sec. 18.4. Successor Provisions. 105

Sec. 18.5. Ordinances and Regulations. 105

Sec. 18.6. Calculation of Time. 106

Sec. 18.7. Force Majeure. 106

Sec. 18.8. Representations. 106

APPENDICES:

A. Description and Map of the Big Valley Band of Pomo Indians of the Big Valley Rancheria, California's Gaming Eligible Land A-1

B. Off-Reservation Environmental Impact Analysis Checklist B-1

C. Tribal Labor Relations Ordinance C-1

TRIBAL-STATE COMPACT
BETWEEN THE STATE OF CALIFORNIA AND THE BIG VALLEY BAND OF POMO INDIANS OF THE BIG VALLEY RANCHERIA, CALIFORNIA

The Big Valley Band of Pomo Indians of the Big Valley Rancheria, California (Tribe), a federally recognized Indian tribe, and the State of California (State) enter into this Tribal-State Compact Between the State of California and the Big Valley Band of Pomo Indians of the Big Valley Rancheria, California (Compact) pursuant to the Indian Gaming Regulatory Act of 1988 (IGRA).

PREAMBLE

WHEREAS, in 1999, the Tribe and the State entered into the Tribal-State Compact Between the State of California and the Big Valley Band of Pomo Indians of the Big Valley Rancheria, California (1999 Compact), which enabled the Tribe, through revenues generated by its Gaming Operation, to improve the governance, environment, education, health, safety, and general welfare of its members, and to promote a strong tribal government, self-sufficiency, and to provide essential government services to its citizens; and

WHEREAS, the Tribe is committed to improving the environment, education, status, and the health, safety, and general welfare of its members and the surrounding community; and

WHEREAS, the State and the Tribe recognize that the exclusive rights that the Tribe will enjoy under this Compact create a unique opportunity for the Tribe to operate a Gaming Facility in an economic environment free of competition from the operation of certain forms of Class III Gaming on non-Indian lands in California and that this unique economic environment is of great value to the Tribe; and

WHEREAS, in consideration of the exclusive rights enjoyed by the Tribe to engage in the Gaming Activities and to operate the number of Gaming Devices specified herein, and the other meaningful concessions offered by the State in good faith negotiations, and pursuant to IGRA, the Tribe reaffirms its commitment, *inter alia*, to provide to the State, on a sovereign-to-sovereign basis, and to local jurisdictions, fair cost reimbursement and mitigation from revenues from the Gaming Devices operated pursuant to this Compact on a payment schedule; and

WHEREAS, the Tribe and the State share an interest in mitigating the off-reservation impacts of the Gaming Facility, affording meaningful consumer and employee protections in connection with the operations of the Gaming Facility, fairly regulating the Gaming Activities conducted at the Gaming Facility, and fostering a good-neighbor relationship; and

WHEREAS, the Tribe and the State share a joint sovereign interest in ensuring that Gaming Activities are free from criminal and other undesirable elements; and

WHEREAS, this Compact will afford the Tribe primary responsibility over the regulation of its Gaming Facility and will enhance the Tribe's economic development and self-sufficiency; and

WHEREAS, the State and the Tribe have therefore concluded that this Compact protects the interests of the Tribe and its members, the surrounding community, and the California public, and will promote and secure long-term stability, mutual respect, and mutual benefits; and

WHEREAS, the State and the Tribe agree that all terms of this Compact are intended to be binding and enforceable.

NOW, THEREFORE, the Tribe and the State agree as set forth herein:

SECTION 1.0. PURPOSES AND OBJECTIVES.

The terms of this Compact are designed and intended to:

(a) Evidence the goodwill and cooperation of the Tribe and the State in fostering a mutually respectful government-to-government relationship that will serve the mutual interests of the parties.

(b) Enhance and implement a means of regulating Class III Gaming to ensure its fair and honest operation in a way that protects the interests of the Tribe, the State, its citizens, and local communities in accordance with IGRA, and through that regulated Class III Gaming, enable the Tribe to develop self-sufficiency, promote tribal economic development, and generate jobs and revenues to support the Tribe's government and its governmental services and programs.

(c) Promote ethical practices in conjunction with Class III Gaming, through the licensing and control of persons and entities employed in,

or providing goods and services to, the Gaming Operation, protect against the presence or participation of persons whose criminal backgrounds, reputations, character, or associations make them unsuitable for participation in gaming, thereby maintaining a high level of integrity in tribal government gaming, and protect the patrons and employees of the Gaming Operation, Gaming Facility, and the local communities.

(d) Achieve the objectives set forth in the preamble.

SECTION 2.0. DEFINITIONS.

Sec. 2.1. "Applicable Codes" means the California Building Code and the California Public Safety Code applicable to the County, as set forth in titles 19 and 24 of the California Code of Regulations, as those regulations may be amended during the term of this Compact, including, but not limited to, codes for building, electrical, energy, mechanical, plumbing, fire and safety.

Sec. 2.2. "Applicant" means an individual or entity that applies for a tribal gaming license or for a State Gaming Agency determination of suitability.

Sec. 2.3. "Association" means an association of California tribal and state gaming regulators, the membership of which comprises up to two (2) representatives from each tribal gaming agency of those tribes with whom the State has a Class III Gaming compact under IGRA, and up to two (2) delegates each from the California Department of Justice, Bureau of Gambling Control and the California Gambling Control Commission.

Sec. 2.4. "City" means the City of Lakeport, California.

Sec. 2.5. "Class III Gaming" means the forms of class III gaming defined in 25 U.S.C. § 2703(8) and by the regulations of the National Indian Gaming Commission.

Sec. 2.6. "Commission" means the California Gambling Control Commission or any successor agency of the State.

Sec. 2.7. "Compact" means this Tribal-State Compact Between the State of California and the Big Valley Band of Pomo Indians of the Big Valley Rancheria, California.

Sec. 2.8. "County" means the County of Lake, California, a political subdivision of the State.

Sec. 2.9. "Financial Source" means any person or entity who, directly or indirectly, extends financing in connection with the Tribe's Gaming Facility or Gaming Operation.

Sec. 2.10. "Gaming Activity" or "Gaming Activities" means the Class III Gaming activities authorized under this Compact.

Sec. 2.11. "Gaming Device" means any slot machine within the meaning of article IV, section 19, subdivision (f) of the California Constitution. For purposes of calculating the number of Gaming Devices, each player station or terminal on which a game is played constitutes a separate Gaming Device, irrespective of whether it is part of an interconnected system to such terminals or stations. "Gaming Device" includes, but is not limited to, video poker, but does not include electronic, computer, or other technological aids that qualify as class II gaming (as defined under IGRA).

Sec. 2.12. "Gaming Employee" means any natural person who (i) conducts, operates, maintains, repairs, accounts for, or assists in any Gaming Activities, or is in any way responsible for supervising such Gaming Activities or persons who conduct, operate, maintain, repair, account for, assist, or supervise any such Gaming Activities; (ii) is in a category under federal or tribal gaming law requiring licensing; (iii) is an employee of the Tribal Gaming Agency with access to confidential information; or (iv) is a person whose employment duties require or authorize access to areas of the Gaming Facility in which any activities related to Gaming Activities are conducted but that are not open to the public.

Sec. 2.13. "Gaming Facility" or "Facility" means any building in which Gaming Activities or any Gaming Operations occur, or in which business records, receipts, or funds of the Gaming Operation are maintained (excluding offsite facilities primarily dedicated to storage of those records, and financial institutions), and all rooms, buildings, and areas, including hotels, parking lots, and walkways, a principal purpose of which is to serve the activities of the Gaming Operation rather than providing that operation with an incidental benefit, provided that nothing herein prevents the conduct of class II gaming (as defined under IGRA) therein.

Nothing herein shall be construed to apply in a manner that does not directly relate to the activities of the Gaming Operation.

Sec. 2.14. "Gaming Operation" means the business enterprise that offers and operates Gaming Activities, whether exclusively or otherwise.

Sec. 2.15. "Gaming Ordinance" means a tribal ordinance or resolution duly authorizing the conduct of Gaming Activities on the Tribe's Indian lands in California and approved under IGRA.

Sec. 2.16. "Gaming Resources" means any goods or services provided or used in connection with Gaming Activities, whether exclusively or otherwise, including, but not limited to, equipment, furniture, Gaming Devices and ancillary equipment, implements of Gaming Activities such as playing cards, furniture designed primarily for Gaming Activities, maintenance or security equipment and services, and Class III Gaming consulting services. "Gaming Resources" does not include professional accounting and legal services.

Sec. 2.17. "Gaming Resource Supplier" means any person or entity who, directly or indirectly, does, or is deemed likely to, manufacture, distribute, supply, vend, lease, purvey, or otherwise provide to the Gaming Operation or Gaming Facility at least twenty-five thousand dollars ($25,000) in Gaming Resources in any twelve (12)-month period, or who, directly or indirectly, receives, or is deemed likely to receive, in connection with the Gaming Operation or Gaming Facility, at least twenty-five thousand dollars ($25,000) in any consecutive twelve (12)-month period, provided that the Tribal Gaming Agency may exclude a purveyor of equipment or furniture that is not specifically designed for, and is distributed generally for use other than in connection with, Gaming Activities, if, but for the purveyance, the purveyor is not otherwise a Gaming Resource Supplier as defined herein, the compensation received by the purveyor is not grossly disproportionate to the value of the goods or services provided, and the purveyor is not otherwise a person who exercises a significant influence over the Gaming Operation.

Sec. 2.18. "IGRA" means the Indian Gaming Regulatory Act of 1988 (18 U.S.C. §§ 1166-1168, 25 U.S.C. § 2701 et seq.), and any amendments thereto, as interpreted by all regulations promulgated thereunder.

Sec. 2.19. "Interested Persons" means (i) all local, state, and federal agencies, which, if a Project were not taking place on Indian lands, would have

responsibility for approving the Project or would exercise authority over the natural resources that may be affected by the Project, (ii) any incorporated city within ten (10) miles of the Project, and (iii) persons, groups, or agencies that request in writing a notice of preparation of a draft tribal environmental impact report described in section 11.0, or have commented on the Project in writing to the Tribe or the County where those comments were provided to the Tribe.

Sec. 2.20. "Management Contractor" means any Gaming Resource Supplier with whom the Tribe has contracted for the management of any Gaming Activity or Gaming Facility, including, but not limited to, any person who would be regarded as a management contractor under IGRA.

Sec. 2.21. "NIGC" means the National Indian Gaming Commission.

Sec. 2.22. "Project" means any activity occurring on the Tribe's reservation after the effective date of this Compact, the principal purpose of which is to serve the Gaming Activities or Gaming Operation, rather than provide the Gaming Activities or Gaming Operation with an incidental benefit, and which may cause a Significant Effect on the Off-Reservation Environment. This definition shall be understood to include, but not be limited to, the construction or planned expansion of a Gaming Facility, and any construction or planned expansion of a hotel or infrastructure, a principal purpose of which is to serve the Gaming Facility, as long as such construction or expansion may cause a Significant Effect on the Off-Reservation Environment. "Project" does not include an activity that has been both described and the impacts of which have been previously addressed in a tribal environmental impact report described in section 11.0, or in an environmental impact report, statement, or assessment under the Tribe's 1999 Compact. For purposes of this definition, section 11.0, and Appendix B, "reservation" refers to the Tribe's Indian lands within the meaning of IGRA or lands otherwise held in trust for the Tribe by the United States.

Sec. 2.23. "Significant Effect(s) on the Off-Reservation Environment" occur(s) if any of the following conditions exist:

(a) A proposed Project has the potential to degrade the quality of the off-reservation environment, curtail the range of the off-reservation environment, or achieve short-term, to the disadvantage of long-term, environmental goals.

(b) The possible effects of a Project on the off-reservation environment are individually limited but cumulatively considerable. As used herein, "cumulatively considerable" means that the incremental effects of an individual Project are considerable when viewed in connection with the effects of past projects, the effects of other current projects, and the effects of probable future projects.

(c) The off-reservation environmental effects of a Project will cause substantial adverse effects on human beings, either directly or indirectly.

For purposes of this definition, "reservation" refers to the Tribe's Indian lands within the meaning of IGRA or lands otherwise held in trust for the Tribe by the United States.

Sec. 2.24. "State" means the State of California or an authorized official or agency thereof designated by this Compact or by the Governor.

Sec. 2.25. "State Designated Agency" means the entity or entities designated or to be designated by the Governor to exercise rights and fulfill responsibilities established by this Compact.

Sec. 2.26. "State Gaming Agency" means the entities authorized to investigate, approve, regulate and license gaming pursuant to the Gambling Control Act (chapter 5 (commencing with section 19800) of division 8 of the California Business and Professions Code), or any successor statutory scheme, and any entity or entities in which that authority may hereafter be vested.

Sec. 2.27. "Tribal Chairperson" means the person duly elected under the Tribe's constitution to serve as the Tribe's official representative.

Sec. 2.28. "Tribal Gaming Agency" means the person, agency, board, committee, commission, or council designated under tribal law, including, but not limited to, an intertribal gaming regulatory agency approved to fulfill those functions by the NIGC, primarily responsible for carrying out the Tribe's regulatory responsibilities under IGRA and the Tribe's Gaming Ordinance. No person employed in, or in connection with, the management, supervision, or conduct of any Gaming Activity may be a member or employee of the Tribal Gaming Agency.

Sec. 2.29. "Tribe" means the Big Valley Band of Pomo Indians of the Big Valley Rancheria, California, a federally recognized Indian tribe, or an authorized official or agency thereof.

SECTION 3.0. AUTHORIZATION OF GAMING ACTIVITIES.

The Tribe is hereby authorized and permitted to engage in only the Gaming Activities expressly referred to in section 4.0 and shall not engage in Class III Gaming that is not expressly authorized in that section.

SECTION 4.0. AUTHORIZED NUMBER OF GAMING DEVICES, LOCATION OF GAMING FACILITIES, AND COST REIMBURSEMENT.

Sec. 4.1. Authorized and Permitted Class III Gaming.

(a) The Tribe is hereby authorized and permitted to operate only the following Gaming Activities under the terms and conditions set forth in the Compact:

(1) Gaming Devices, up to a maximum of one thousand two hundred (1,200), pursuant to the conditions set forth in section 3.0 and sections 4.2 through and including section 5.1.

(2) Any banking or percentage card game.

(3) The operation of any devices or games that are authorized under state law to the California State Lottery, provided that the Tribe will not offer such games through use of the Internet unless any other person, organization, or entity in the state is permitted to do so under state and federal law.

(b) Nothing herein shall be construed to preclude the Tribe from offering class II gaming or preclude the negotiation of a separate compact governing the conduct of off-track wagering at the Tribe's Gaming Facility.

(c) Nothing herein shall be construed to authorize or permit the operation of any Class III Gaming that the State lacks the authority to authorize, or that is not authorized or permitted under, or that otherwise exceeds

the authority granted by, article IV, section 19, subdivision (f), of the California Constitution.

(d) The Tribe shall not engage in Class III Gaming that is not expressly authorized in this Compact.

Sec. 4.2. Authorized Gaming Facilities.

The Tribe may establish and operate not more than two (2) Gaming Facilities and engage in Class III Gaming only on eligible Indian lands held in trust for the Tribe that are located within the boundaries of the Tribe's reservation and certain trust lands as those boundaries exist and on which Class III Gaming may lawfully be conducted under IGRA as of the execution date of this Compact, as described in and represented on the map at Appendix A hereto. The Tribe retains the right to acquire additional gaming eligible Indian lands under IGRA and, subject to the provisions of section 15.0, to request negotiation of an amendment to this Compact to authorize Class III Gaming on the subsequently acquired eligible Indian lands. The Tribe may combine and operate in each Gaming Facility any forms and kinds of gaming permitted under law, except to the extent limited under IGRA and any applicable regulations adopted pursuant thereto, this Compact, or the Tribe's Gaming Ordinance.

Sec. 4.3. Special Distribution Fund.

(a) The Tribe shall pay to the State on a pro rata basis the State's 25 U.S.C. § 2710(d)(3)(C) costs incurred for purposes consistent with IGRA, including the performance of all its duties under this Compact, the administration and implementation of tribal-state Class III Gaming compacts and Secretarial procedures prescribed by the Secretary of the Department of the Interior pursuant to 25 U.S.C. § 2710(d)(7)(B)(vii)) (Secretarial Procedures), and funding for the Office of Problem Gambling, as determined by the monies appropriated in the annual Budget Act each fiscal year to carry out those purposes (Appropriation). The Appropriation and the maximum number of Gaming Devices operated by all federally recognized tribes in California determined to be in operation during the previous State fiscal year shall be reported annually by the State Gaming Agency to the Tribe on or before December 15. The term "operated" or "operation" as used in this Compact in relation to Gaming Devices describes each and every Gaming Device available

to patrons (including slot tournament contestants) for play at any given time.

(b) The Tribe's pro rata share of the State's 25 U.S.C. § 2710(d)(3)(C) costs in any given year this Compact is in effect shall be calculated by the following equation:

> The maximum number of Gaming Devices operated in the Tribe's Gaming Facility(ies) during the previous State fiscal year as determined by the State Gaming Agency, divided by the maximum number of Gaming Devices operated by all federally recognized tribes in California pursuant to tribal-state Class III Gaming compacts or Secretarial Procedures during the previous State fiscal year, multiplied by the Appropriation, equals the Tribe's pro rata share.

(1) Beginning the first full quarter after the effective date of this Compact, the Tribe shall pay its pro rata share to the State Gaming Agency for deposit into the Indian Gaming Special Distribution Fund established by the Legislature (Special Distribution Fund). The payment shall be made in four (4) equal quarterly installments due on the thirtieth (30th) day following the end of each calendar quarter (i.e., by April 30 for the first quarter, July 30 for the second quarter, October 30 for the third quarter, and January 30 for the fourth quarter); provided, however, that in the event this Compact becomes effective during a calendar quarter, payment shall be prorated for the number of days remaining in that initial quarter, in addition to any remaining full quarters in the first calendar year of operation to obtain a full year of full quarterly payments of the Tribe's pro rata share specified above. A payment year will run from January through December. If any portion of the Tribe's quarterly pro rata share payment is overdue, the Tribe shall pay to the State for purposes of deposit into the Special Distribution Fund, the amount overdue plus interest accrued thereon at the rate of one percent (1%) per month or the maximum rate permitted by state law for delinquent payments owed to the State, whichever is less. All quarterly payments shall be accompanied by the report specified in section 4.5.

(2) If the Tribe objects to the State's determination of the Tribe's pro rata share, or to the amount of the Appropriation as including matters not consistent with IGRA, the matter shall be resolved in accordance with the dispute resolution provisions of section 13.0. Any State determination of the Tribe's pro rata share challenged by the Tribe shall govern and shall be paid by the Tribe to the State when due, and the Tribe's payment is a condition precedent to invoking the section 13.0 dispute resolution provisions.

(3) Only for purposes of calculating the Tribe's pro rata share under this section 4.3, any increase in the Appropriation for the current year shall be capped at an amount equal to five percent (5%) from the Appropriation used to calculate the Tribe's pro rata share in the immediately preceding year. The Appropriation, so capped, will be used to calculate the Tribe's pro rata share under the equation set forth in section 4.3, subdivision (b).

(4) The foregoing payments have been negotiated between the parties as a fair and reasonable contribution, based upon the State's costs of regulating and mitigating certain impacts of tribal Class III Gaming Activities, as well as the Tribe's market conditions, its circumstances, and the rights afforded and consideration provided by this Compact.

(c) In any given State fiscal year, to the extent permissible and only as may be provided under state law, the State Gaming Agency may reduce, or eliminate, the Tribe's pro rata share payment obligation to the Special Distribution Fund.

Sec. 4.4. Use of Special Distribution Funds.

Revenue placed in the Special Distribution Fund shall be available for appropriation by the Legislature for the following purposes:

(a) Grants, including any administrative costs, for programs designed to address and treat gambling addiction;

(b) Grants, including any administrative costs and environmental review costs, for the support of State and local government agencies impacted by tribal government gaming;

(c) Compensation for regulatory costs incurred by the State including, but not limited to, the Commission, the California Department of Justice, the Office of the Governor, the California Department of Public Health Programs, Office of Problem Gambling, the State Controller, the Department of Human Resources, the Financial Information System for California, State Designated Agencies, and other state agencies, in connection with the implementation and administration of Class III Gaming compacts or Secretarial Procedures in California; and

(d) Any other purposes specified by the Legislature that are consistent with IGRA.

Sec. 4.5. Quarterly Contribution Report.

(a) (1) The Tribe shall remit quarterly to the State Gaming Agency the payments described in section 4.3, for deposit into the Special Distribution Fund.

(2) The first payment shall be due on the thirtieth (30th) day following the end of the first full quarter of the effective date of this Compact and shall cover the period from the effective date of the Compact to the end of the first full calendar quarter.

(3) All quarterly payments shall be accompanied by the certification specified in subdivision (b).

(b) At the time each quarterly payment is due, regardless of whether any monies are owed, the Tribe shall submit to the State Gaming Agency a certification (the "Quarterly Contribution Report") prepared and certified by an authorized representative of the Gaming Operation that specifies the following:

(1) The calculation of the maximum number of Gaming Devices operated in the Gaming Facility for each day during the given quarter;

(2) The amount due pursuant to section 4.3; and

(3) The total amount of the quarterly payment paid to the State.

(c) The State Gaming Agency shall have access to all records deemed necessary by the State Gaming Agency to verify the maximum number of Gaming Devices operated in the Gaming Facility during the given quarter, including access to the Gaming Device accounting systems and server-based systems and software, and to the data contained therein on a read-only basis. The parties expressly acknowledge that the Quarterly Contribution Reports provided for in subdivision (b) are subject to section 8.4, subdivision (h).

(d) Notwithstanding anything to the contrary in section 13.0, any failure of the Tribe to remit the payments referenced in subdivision (a), will entitle the State to immediately seek injunctive relief in federal or state court, at the State's election, to compel the payments, plus accrued interest thereon at the rate of one percent (1%) per month, or the maximum rate permitted by state law for delinquent payments owed to the State, whichever is less; and further, the Tribe expressly consents to be sued in either court and hereby waives its sovereign immunity and its right to assert sovereign immunity against the State in any such proceeding. Failure to make timely payment shall be deemed a material breach of this Compact.

(e) If any portion of the payments under subdivision (a) of this section is overdue after the State Gaming Agency has provided written notice to the Tribe of the overdue amount with an opportunity to cure of at least fifteen (15) business days, and if more than sixty (60) calendar days have passed from the due date, then the Tribe shall cease operating all of its Gaming Devices until full payment is made.

Sec. 4.6. Exclusivity.

In recognition of the Tribe's agreement to make the payments specified in section 4.3, the Tribe shall have the following rights:

(a) In the event the exclusive right of Indian tribes to operate Gaming Devices in California is abrogated by the enactment, amendment, or repeal of a state statute or constitutional provision, or the conclusive

and dispositive judicial construction of a statute or the State Constitution by a California appellate court after the effective date of this Compact, that Gaming Devices may lawfully be operated by another person, organization, or entity (other than an Indian tribe pursuant to a Class III Gaming compact or Secretarial Procedures) within California, the Tribe shall have the right to exercise one (1) of the following options:

(1) Terminate this Compact, in which case the Tribe will lose the right to operate Gaming Devices and other Class III Gaming authorized by this Compact; or

(2) Continue under this Compact with an entitlement to a reduction of the rates specified in section 4.3 following conclusion of negotiations, to provide for: (i) compensation to the State for the reasonable costs of regulation as set forth in section 4.3, subdivision (a); (ii) reasonable payments to local governments impacted by tribal government gaming, the amount to be determined based upon any intergovernmental agreement referenced in or entered into pursuant to section 11.0; (iii) grants for programs designed to address and treat gambling addiction; and (iv) such assessments as may be permissible at that time under federal law. The negotiations shall commence within thirty (30) days after receipt of a written request by either the Tribe or the State to enter into the negotiations, unless both parties agree in writing to an extension of time. If the Tribe and the State fail to reach agreement on the amount of the reduction of such payments within sixty (60) days following commencement of the negotiations specified in this subdivision (a)(2), the amount shall be determined by arbitration pursuant to section 13.2.

(b) Nothing in this section is intended to preclude the California State Lottery from offering any lottery games or devices that are currently or may hereafter be authorized by state law.

(c) Nothing in this section precludes the Tribe from discussing with the State the issue of whether any person or entity (other than an Indian tribe pursuant to a Class III Gaming compact or Secretarial

Procedures) is engaging in the Gaming Activities specified in subdivision (a) of section 4.1 of this Compact.

SECTION 5.0. REVENUE SHARING WITH NON-GAMING AND LIMITED-GAMING TRIBES.

Sec. 5.1. Definitions.

For purposes of this section 5.0, the following definitions apply:

(a) The "Revenue Sharing Trust Fund" is a fund created by the Legislature and administered by the State Gaming Agency that, as limited trustee, is not a trustee subject to the duties and liabilities contained in the California Probate Code, similar state or federal statutes, rules or regulations, or under California state or federal common law or equitable principles, and has no duties, responsibilities, or obligations hereunder except for the receipt, deposit, and distribution of monies paid by gaming tribes for the benefit of Non-Gaming Tribes and Limited-Gaming Tribes. The State Gaming Agency shall allocate and disburse the Revenue Sharing Trust Fund monies on a quarterly basis as specified by the Legislature. Each eligible Non-Gaming Tribe and Limited-Gaming Tribe in the state shall receive the sum of one million one hundred thousand dollars ($1,100,000) per year from the Revenue Sharing Trust Fund. In the event there are insufficient monies in the Revenue Sharing Trust Fund to pay one million one hundred thousand dollars ($1,100,000) per year to each eligible Non-Gaming Tribe and Limited-Gaming Tribe, any available monies in that fund shall be distributed to eligible Non-Gaming Tribes and Limited-Gaming Tribes in equal shares. Monies deposited into the Revenue Sharing Trust Fund in excess of the amount necessary to distribute one million one hundred thousand dollars ($1,100,000) to each eligible Non-Gaming Tribe and Limited-Gaming Tribe shall remain in the Revenue Sharing Trust Fund available for disbursement in future years, or deposited in the Tribal Nation Grant Fund but shall not be used for purposes other than the Revenue Sharing Trust Fund or the Tribal Nation Grant Fund. In no event shall the State's general fund be obligated to make up any shortfall in the Revenue Sharing Trust Fund or to pay any unpaid claims connected therewith, and, notwithstanding any provision of law, including any existing

provision of law implementing the State Gaming Agency's obligations related to the Revenue Sharing Trust Fund under any Class III Gaming compact or Secretarial Procedures, Non-Gaming Tribes and Limited-Gaming Tribes shall have no right to seek any judicial order compelling disbursement of any Revenue Sharing Trust Fund monies to them.

(b) The "Tribal Nation Grant Fund" is a fund created by the Legislature to make discretionary distribution of funds to Non-Gaming Tribes and Limited-Gaming Tribes upon application of such tribes for purposes related to effective self-governance, self-determined community, and economic development. The fiscal operations of the Tribal Nation Grant Fund are administered by the State Gaming Agency, which acts as limited trustee not subject to the duties and liabilities contained in the California Probate Code, similar state or federal statutes, rules, or regulations, or under California state or federal common law or equitable principles, and with no duties or obligations hereunder except for the receipt, deposit, and distribution of monies paid by gaming tribes for the benefit of Non-Gaming Tribes and Limited-Gaming Tribes, as those payments are directed by a State Designated Agency. The State Gaming Agency shall allocate and disburse the Tribal Nation Grant Fund monies as specified by a State Designated Agency to one (1) or more eligible Non-Gaming Tribe or Limited-Gaming Tribe upon a competitive application basis. The State Gaming Agency shall exercise no discretion or control over, nor bear any responsibility arising from, the recipient tribes' use or disbursement of Tribal Nation Grant Fund monies. The State Designated Agency shall perform any necessary audits to ensure that monies awarded to any tribe are being used in accordance with their disbursement in relation to the purpose of the Tribal Nation Grant Fund. In no event shall the State's general fund be obligated to pay any monies into the Tribal Nation Grant Fund or to pay any unpaid claims connected therewith, and, notwithstanding any provision of law, including any existing provision of law implementing the State's obligations related to the Tribal Nation Grant Fund or the Revenue Sharing Trust Fund under any Class III Gaming compact or Secretarial Procedures, Non-Gaming Tribes and Limited-Gaming Tribes shall have no right to seek any judicial order compelling disbursement of any Tribal Nation Grant Fund monies to them.

(c) A "Non-Gaming Tribe" is a federally recognized tribe in California, with or without a tribal-state Class III Gaming compact or Secretarial Procedures, that has not engaged in, or offered, class II gaming or Class III Gaming in any location whether within or without California, as of the date of distribution to such tribe from the Revenue Sharing Trust Fund or the Tribal Nation Grant Fund, or during the immediately preceding three hundred sixty-five (365) days.

(d) A "Limited-Gaming Tribe" is a federally recognized tribe in California that has a Class III Gaming compact with the State or Secretarial Procedures but is operating fewer than a combined total of three hundred fifty (350) Gaming Devices in all of its Gaming Facilities or other facilities wherever located, or does not have a Class III Gaming compact but is engaged in class II gaming, whether within or without California, during the immediately preceding three hundred sixty-five (365) days.

SECTION 6.0. LICENSING.

Sec. 6.1. Gaming Ordinance and Regulations.

(a) All Gaming Activities conducted under this Compact shall, at a minimum, comply (i) with a Gaming Ordinance duly adopted by the Tribe and approved in accordance with IGRA, (ii) with all applicable rules, regulations, procedures, specifications, and standards duly adopted by the NIGC, the Tribal Gaming Agency, and the State Gaming Agency, and (iii) with the provisions of this Compact.

(b) The Tribal Gaming Agency shall make available for inspection by the State Gaming Agency upon request a copy of the Tribe's Gaming Ordinance, and all of the Tribal Gaming Agency's rules, regulations, procedures, specifications, ordinances, or standards applicable to the Gaming Activities that are referenced and required by this Compact, excluding the Tribal Gaming Agency's internal policies and procedures. The Tribal Gaming Agency shall give notice to the State Gaming Agency of any material change or amendment to the Gaming Ordinance, the Tribal Gaming Agency's rules, regulations, procedures, specifications, ordinances, or standards applicable to the

Gaming Activities, and the Gaming Operation's internal control standards, no later than thirty (30) days after the change or amendment.

(c) The Tribal Gaming Agency shall make the following documents available in hard copy or on the Gaming Facility's website to its patrons or their legal representatives: the Gaming Ordinance; the rules of each Class III Gaming game operated by the Tribe, to the extent that such rules are not available for display on the Gaming Device or the table on which the game is played; rules governing promotions; rules governing points and the player's club program, including rules regarding confidentiality of the player information, if any; the tort liability ordinance specified in section 12.5, subdivision (b); the employment discrimination complaint ordinance specified in section 12.3, subdivision (f); and the regulations promulgated by the Tribal Gaming Agency concerning patron disputes pursuant to section 10.0. To the extent that any of the foregoing are available to the public on a website maintained by an agency of the State of California or the federal government, or by the Tribe or the Gaming Operation, the Tribal Gaming Agency may refer requesters to such website(s) for the requested information.

Sec. 6.2. Tribal Ownership, Management, and Control of Gaming Operation.

The Gaming Operation authorized under this Compact shall be owned solely by the Tribe.

Sec. 6.3. Prohibitions Regarding Minors.

(a) The Tribe shall prohibit persons under the age of eighteen (18) years from being present in any room or area in which Gaming Activities are being conducted unless the person is en route to a non-gaming area of the Gaming Facility.

(b) If the Tribe permits the consumption of alcoholic beverages in the Gaming Facility, the Tribe shall prohibit persons under the age of twenty-one (21) years from purchasing, consuming, or possessing alcoholic beverages. The Tribe shall also prohibit persons under the

age of twenty-one (21) years from being present in any room or area in which alcoholic beverages may be consumed, except to the extent permitted by the State Department of Alcoholic Beverage Control.

Sec. 6.4. Licensing Requirements and Procedures.

Sec. 6.4.1. Summary of Licensing Principles.

All persons in any way connected with the Gaming Operation or Gaming Facility who are required to be licensed or to submit to a background investigation under IGRA, and any others required to be licensed under this Compact, including, without limitation, all Gaming Employees, Gaming Resource Suppliers, Financial Sources not otherwise exempt from licensing requirements, and any other person having a significant influence over the Gaming Operation, must be licensed by the Tribal Gaming Agency and, except as otherwise provided, cannot have had any determination of suitability denied or revoked by the State Gaming Agency. The parties intend that the licensing process provided for in this Compact shall involve joint cooperation between the Tribal Gaming Agency and the State Gaming Agency, as more particularly described herein.

Sec. 6.4.2. Gaming Facility.

(a) The Gaming Facility authorized by this Compact shall be licensed by the Tribal Gaming Agency in conformity with the requirements of this Compact, the Gaming Ordinance, IGRA, and any applicable regulations adopted by the NIGC. The license shall be reviewed and renewed every two (2) years thereafter. Verification that this requirement has been met shall be provided by the Tribe to the State by sending, either electronically or by hard copy, a copy of the initial license and each renewal license to the State Gaming Agency within thirty (30) days after issuance of the license or renewal. The Tribal Gaming Agency's certification that the Gaming Facility is being operated in conformity with these requirements shall be posted in a conspicuous and public place in the Gaming Facility at all times.

(b) To assure the protection of the health and safety of all Gaming Facility patrons, guests, and employees, the Tribe shall adopt, or has already adopted, and shall maintain throughout the term of this Compact, an ordinance that requires any Gaming Facility construction to meet or exceed the construction standards set forth in the

Applicable Codes. The Gaming Facility and construction, expansion, improvement, modification, or renovation will also comply with the Americans with Disabilities Act of 1990, 42 U.S.C. § 12101 et seq. Notwithstanding the foregoing, the Tribe need not comply with any standard that specifically applies in name or in fact only to tribal facilities. Without limiting the rights of the State under this section, reference to Applicable Codes is not intended to confer jurisdiction upon the State or its political subdivisions. For purposes of this section the terms "building official" and "code enforcement agency" as used in titles 19 and 24 of the California Code of Regulations shall mean the Tribal Gaming Agency, or such other government agency or official as may be designated by the Tribe's law. The "building official" and "code enforcement agency" designated by the Tribe's law may exercise authority granted to such individuals and entities as specified within the Applicable Codes with regard to the Gaming Facility.

(c) To assure compliance with the Applicable Codes, in all cases where the Applicable Codes would otherwise require a permit, the Tribe shall require inspections and, in connection therewith, shall employ for any Gaming Facility construction qualified plan checkers or review firms. To be qualified as a plan checker or review firm for purposes of this Compact, plan checkers or review firms must be either California licensed architects or engineers with relevant experience, or California licensed architects or engineers on the list, if any, of approved plan checkers or review firms provided by the City or County. The Tribe shall also employ qualified project inspectors. To be qualified as a project inspector for purposes of this Compact, project inspectors must possess the same qualifications and certifications as project inspectors utilized by the County. The plan checkers, review firms, and project inspectors shall hereinafter be referred to as "Inspectors." The Tribe shall require the Inspectors to maintain contemporaneous records of all inspections and report in writing any failure to comply with the Applicable Codes to the Tribe and the Tribal Gaming Agency and, if the failure is not remedied within thirty (30) days after giving notice of the lack of compliance, give notice to the State Gaming Agency. The Tribe agrees to correct any Gaming Facility condition noted in the inspections that does not meet the Applicable Codes (hereinafter "deficiency").

(d) The Tribe shall cause the design and construction calculations, and plans and specifications that form the basis for the planned construction (the "Design and Building Plans") to be available to the State Gaming Agency for inspection and copying upon its request.

(e) In the event that material changes to a structural detail of the Design and Building Plans will result from contract change orders or any other changes in the Design and Building Plans, such changes shall be reviewed and field verified by the Inspectors for compliance with the Applicable Codes.

(f) The Tribe shall maintain during construction all contract change orders for inspection and copying by the State Gaming Agency upon its request.

(g) The Tribe shall maintain the Design and Building Plans depicting the as-built Gaming Facility, which shall be available to the State Gaming Agency for inspection and copying upon its request, for the term of this Compact.

(h) Upon final certification by the Inspectors that the Gaming Facility meets the Applicable Codes, the Tribal Gaming Agency shall forward the Inspectors' certification to the State Gaming Agency within ten (10) days of issuance. If the State Gaming Agency objects to that certification, the Tribe shall make a good faith effort to address the State's concerns, but if the State Gaming Agency does not withdraw its objection, the matter will be resolved in accordance with the dispute resolution provisions of section 13.0.

(i) Any failure to remedy within a reasonable period of time any material and timely raised deficiency shall be deemed a violation of this Compact unless the State has acted unreasonably in reporting the claimed deficiency to the Tribe, and furthermore, any deficiency that poses a serious or significant risk to the health or safety of any occupant shall be grounds for the State Gaming Agency to prohibit occupancy of the affected portion of the Gaming Facility pursuant to a court order until the deficiency is corrected. The Tribe shall not allow occupancy of any portion of the Gaming Facility that is constructed or maintained in a manner that endangers the health or safety of the occupants.

(j) The Tribe shall also take all necessary steps to reasonably ensure the ongoing availability of sufficient and qualified fire suppression services to the Gaming Facility, and to reasonably ensure that the Gaming Facility satisfies all substantive safety and construction requirements of titles 19 and 24 of the California Code of Regulations applicable to similar facilities in the County as set forth below:

(1) Not less than thirty (30) days after the effective date of the Compact, and not less than biennially thereafter, and upon at least ten (10) days' notice to the State Gaming Agency, the Tribe shall ensure the Gaming Facility is inspected, at the Tribe's expense, by an independent expert for purposes of certifying that the Gaming Facility meets a reasonable standard of fire safety and life safety.

(2) The State Gaming Agency shall be entitled to designate and have a qualified representative or representatives, which may include local fire suppression entities, present during the inspection. During such inspection, the State's representative(s) shall specify to the independent expert any condition that the representative(s) reasonably believes would preclude certification of the Gaming Facility as meeting a reasonable standard of fire safety and life safety.

(3) The independent expert shall issue to the Tribal Gaming Agency and the State Gaming Agency a report on the inspection within fifteen (15) days after its completion, or within thirty (30) days after commencement of the inspection, whichever first occurs, identifying any deficiency in fire safety or life safety at the Gaming Facility or in the ability of the Tribe to meet reasonably expected fire suppression needs of the Gaming Facility.

(4) Within thirty (30) days after the issuance of the report, the independent expert shall also require and approve a specific plan for correcting deficiencies, whether in fire safety or life safety at the Gaming Facility or in the Tribe's ability to meet the reasonably expected fire suppression needs of the Gaming Facility, including those identified by the State Gaming Agency's representative(s). A copy of the report shall be

delivered to the State Gaming Agency and the Tribal Gaming Agency.

(5) Immediately upon correction of all deficiencies identified in the report, the independent expert shall certify in writing to the Tribal Gaming Agency and the State Gaming Agency that all deficiencies have been corrected.

(6) Any failure to correct all deficiencies identified in the report within a reasonable period of time shall be deemed a violation of this Compact, and any failure to promptly correct those deficiencies that pose a serious or significant risk to the health or safety of any occupants shall be a violation of this Compact and grounds for the State Gaming Agency to prohibit occupancy of the affected portion of the Gaming Facility pursuant to court order until the deficiency is corrected.

(7) Consistent with its obligation to ensure the safety of those within the Gaming Facility, the Tribe shall promptly notify the State Gaming Agency of circumstances that pose a serious and significant risk to the health or safety of occupants and take prompt action to correct such circumstances. Any failure to remedy within a reasonable period of time any serious and significant risk to public safety shall be deemed a violation of this Compact, and furthermore, any circumstance that poses a serious or significant risk to the health or safety of any occupant shall be grounds for the State Gaming Agency to prohibit occupancy of the affected portion of the Gaming Facility pursuant to a court order until the deficiency is corrected.

(k) Notwithstanding anything in section 6.4, or elsewhere in this Compact, any construction of any Project that has taken place or has commenced prior to the effective date of this Compact shall be subject to the Gaming Facility license rules in section 6.4.2 of the 1999 Compact, provided that the Project was previously approved under section 6.4.2 of that compact.

Sec. 6.4.3. Gaming Employees.

(a) Every Gaming Employee shall obtain and thereafter maintain current, a valid tribal gaming license and, except as provided in subdivision (b), shall obtain and thereafter maintain current, a State Gaming Agency determination of suitability, which license and determination shall be subject to biennial renewal; provided that in accordance with section 6.4.9, those persons may be employed on a temporary or conditional basis pending completion of the licensing process and the State Gaming Agency determination of suitability.

(b) The State Gaming Agency will consult with the Tribal Gaming Agency to identify those Gaming Employees who, in addition to a tribal gaming license, must also apply for, obtain, and maintain, a finding of suitability from the State Gaming Agency. The general principles governing those Gaming Employees who must have both a tribal gaming license and a finding of suitability from the State Gaming Agency are set forth below. A Gaming Employee who is required to obtain and maintain current a valid tribal gaming license under subdivision (a) is not required to obtain or maintain a State Gaming Agency determination of suitability if any of the following applies:

(1) The Gaming Employee is subject to the licensing requirement of subdivision (a) solely because he or she is a person who conducts, operates, maintains, repairs, accounts for, or assists in Gaming Activities, provided that this exception shall not apply if he or she supervises Gaming Activities or persons who conduct, operate, maintain, repair, assist, account for, or supervise any such Gaming Activity and is empowered to make discretionary decisions affecting the conduct or operation of the Gaming Activities.

(2) The Gaming Employee is subject to the licensing requirement of subdivision (a) solely because he or she is a person whose employment duties require or authorize access to areas of the Gaming Facility that are not open to the public, provided that this exception shall not apply if he or she supervises Gaming Activities or persons who conduct, operate, maintain, repair,

assist, account for or supervise any such Gaming Activity, and is empowered to make discretionary decisions affecting the conduct or operation of the Gaming Activities.

(3) The Gaming Employee is subject to the licensing requirement of subdivision (a) solely because he or she is a Tribal Gaming Agency employee with access to confidential information.

(4) The State Gaming Agency, in consultation with the Tribal Gaming Agency, exempts the Gaming Employee from the requirement to obtain or maintain current a State Gaming Agency determination of suitability.

(c) Notwithstanding subdivision (b), where the State Gaming Agency determines it is reasonably necessary, the State Gaming Agency is authorized to review the tribal license application, and all materials and information received by the Tribal Gaming Agency in connection therewith, for any person whom the Tribal Gaming Agency has licensed or proposes to license as a Gaming Employee. If the State Gaming Agency determines that the person would be unsuitable for issuance of a license or permit for a similar level of employment in a gambling establishment subject to the jurisdiction of the State, it shall notify the Tribal Gaming Agency of its determination and the reasons supporting its determination. The Tribal Gaming Agency shall thereafter conduct a hearing in accordance with section 6.5.5 to reconsider issuance of the tribal gaming license and shall notify the State Gaming Agency of its determination immediately after the hearing, which shall be final unless made the subject of dispute resolution between the Tribe and the State pursuant to section 13.0 within thirty (30) days of such notification.

(d) The Tribe shall not employ, or continue to employ, any person whose application to the State Gaming Agency for a determination of suitability or for a renewal of such a determination has been denied, or whose determination of suitability has expired without renewal.

(e) Notwithstanding subdivision (d), the Tribe may employ or retain in its employ a person whose application for a determination of suitability, or for a renewal of such a determination, has been denied by the State Gaming Agency, if:

(1) The person holds a valid and current license issued by the Tribal Gaming Agency that must be renewed at least biennially; and

(2) The denial of the application by the State Gaming Agency is based solely on activities, conduct, or associations that antedate, by at least ten (10) years, the filing of the person's initial application to the State Gaming Agency for a determination of suitability; and

(3) The person is not an employee or agent of any other gaming operation; and

(4) The person has been in the continuous employ of the Tribe for at least three (3) years prior to June 26, 2000.

(f) Notwithstanding subdivision (d), the Tribe may employ or retain in its employ a person whose application for a determination of suitability, or for a renewal of such a determination, has been denied by the State Gaming Agency, if the person is an enrolled member of the Tribe (defined for purposes of this subdivision as a person who is a member of the Tribe as determined by the Tribe's law), and if:

(1) The enrolled member of the Tribe holds a valid and current license issued by the Tribal Gaming Agency that must be renewed at least biennially; and

(2) The enrolled member of the Tribe is not an employee or agent of any other gaming operation; and

(3) Either subdivision (f)(3)(A) or (B) applies:

(A) The enrolled member was eligible for an exemption under section 6.4.4, subdivision (d) of the 1999 Compact, was granted a license by the Tribal Gaming Agency while the 1999 Compact was in effect, and the State Gaming Agency's denial of the application is based solely on activities, conduct, or associations that antedate the Tribal Gaming Agency's first grant of a license to the tribal member pursuant to the 1999 Compact; or

(B) The denial of the application by the State Gaming Agency is based solely on activities, conduct, or associations that antedate, by at least ten (10) years, the filing of the enrolled member of the Tribe's initial application to the State Gaming Agency for a determination of suitability.

(g) At any time after five (5) years following the effective date of this Compact, either party to this Compact may request renegotiation of the scope of coverage of subdivision (b) or (c).

(h) This section shall not apply to members of the Tribal Gaming Agency.

Sec. 6.4.4. Gaming Resource Suppliers.

(a) Every Gaming Resource Supplier shall be licensed by the Tribal Gaming Agency prior to the sale, lease, or distribution, or further sale, lease, or distribution, of any Gaming Resources to or in connection with the Tribe's Gaming Operation or Facility. Unless the Tribal Gaming Agency licenses the Gaming Resource Supplier pursuant to subdivision (d), the Gaming Resource Supplier shall also apply to, and the Tribe shall require it to apply to, the State Gaming Agency for a determination of suitability at least thirty (30) days prior to the sale, lease, or distribution, or further sale, lease, or distribution, of any Gaming Resources to or in connection with the Tribe's Gaming Operation or Facility, except that for Gaming Devices the period specified under section 7.1, subdivision (a)(1), shall govern. The period during which a determination of suitability as a Gaming Resource Supplier is valid expires on the earlier of (i) the date two (2) years following the date on which the determination is issued, unless a different expiration date is specified by the State Gaming Agency, or (ii) the date of its revocation by the State Gaming Agency. If the State Gaming Agency denies or revokes a determination of suitability, the Tribal Gaming Agency shall immediately deny or revoke the license and shall not reissue any license to that Gaming Resource Supplier unless and until the State Gaming Agency makes a determination that the Gaming Resource Supplier is suitable. The license and determination of suitability shall be reviewed at least

every two (2) years for continuing compliance. For purposes of section 6.5.2, such a review shall be deemed to constitute an application for renewal. In connection with the review, the Tribal Gaming Agency shall require the Gaming Resource Supplier to update all information provided in the previous application.

(b) Any agreement between the Tribe and a Gaming Resource Supplier shall include, and shall be deemed to include, a provision for its termination without further liability on the part of the Tribe, except for the bona fide payment of all outstanding sums (exclusive of interest) owed as of, or payment for services or materials received up to, the date of termination upon revocation or non-renewal of the Gaming Resource Supplier's license by the Tribal Gaming Agency based on a determination of unsuitability by the State Gaming Agency. Except as set forth above, the Tribe shall not enter into, or continue to make payments to a Gaming Resource Supplier pursuant to, any contract or agreement for the provision of Gaming Resources with any person or entity whose application to the State Gaming Agency for a determination of suitability has been denied or revoked or whose determination of suitability has expired without renewal.

(c) Notwithstanding subdivision (a), the Tribal Gaming Agency may license a Management Contractor for a period of no more than seven (7) years, but the Management Contractor must still apply for renewal of a determination of suitability by the State Gaming Agency at least every two (2) years, and where the State Gaming Agency denies or revokes a determination of suitability, the Tribal Gaming Agency shall immediately deny or revoke the license and shall not reissue any license to that Management Contractor unless and until the State Gaming Agency makes a determination that the Management Contractor is suitable. As of the effective date of the State Gaming Agency's decision denying or revoking its suitability, the Management Contractor shall no longer be authorized to perform any work within or provide any goods or services to, in support of, or in connection with, the Gaming Operation or Facility. Except for where the State Gaming Agency has denied or revoked its determination of suitability, nothing in this subdivision shall be construed to bar the Tribal Gaming Agency from issuing additional new licenses to the

same Management Contractor following the expiration of a seven (7)-year license.

(d) The Tribal Gaming Agency may elect to license a person or entity as a Gaming Resource Supplier without requiring it to apply to the State Gaming Agency for a determination of suitability under subdivision (a) if the Gaming Resource Supplier has already been issued a determination of suitability that is then valid. In that case, the Tribal Gaming Agency shall immediately notify the State Gaming Agency of its licensure of the person or entity as a Gaming Resource Supplier, and shall identify in its notification the State Gaming Agency determination of suitability on which the Tribal Gaming Agency has relied in proceeding under this subdivision (d). Subject to the Tribal Gaming Agency's compliance with the requirements of this subdivision, a Gaming Resource Supplier licensed under this subdivision may, during and only during the period in which the determination of suitability remains valid, engage in the sale, lease, or distribution of Gaming Resources to or in connection with the Tribe's Gaming Operation or Facility, without applying to the State Gaming Agency for a determination of suitability. The issuance of a license under this subdivision is in all cases subject to any later determination by the State Gaming Agency that the Gaming Resource Supplier is not suitable or to a tribal gaming license suspension or revocation pursuant to section 6.5.1, and does not extend the time during which the determination of suitability relied on by the Tribal Gaming Agency is valid. A license issued under this subdivision expires upon the revocation or expiration of the determination of suitability relied on by the Tribal Gaming Agency. Nothing in this subdivision affects the obligations of the Tribal Gaming Agency, or of the Gaming Resource Supplier, under section 6.5.2 and section 6.5.6 of this Compact.

(e) Notwithstanding subdivision (d), within twenty-one (21) days of the issuance of a license to a Gaming Resource Supplier, the Tribal Gaming Agency shall transmit to the State Gaming Agency a copy of the license. A copy of all tribal license application materials and information received by the Tribal Gaming Agency from the Applicant that is not otherwise prohibited or restricted from disclosure

under applicable federal law or regulation must be made available to the State Gaming Agency upon request.

Sec. 6.4.5. Financial Sources.

(a) Subject to subdivision (h) of this section, each Financial Source shall be licensed by the Tribal Gaming Agency prior to the Financial Source extending any financing in connection with the Tribe's Gaming Operation or Facility.

(b) Every Financial Source required to be licensed by the Tribal Gaming Agency shall, contemporaneously with the filing of its tribal license application, apply to the State Gaming Agency for a determination of suitability. In the event the State Gaming Agency denies or revokes the determination of suitability, the Tribal Gaming Agency shall deny or revoke the Financial Source's license within thirty (30) days of receiving notice of denial or revocation from the State Gaming Agency.

(c) A license issued under this section 6.4.5 shall be reviewed at least every two (2) years for continuing compliance. In connection with that review, the Tribal Gaming Agency shall require the Financial Source to update all information provided in the Financial Source's previous application. For purposes of section 6.5.2, that review shall be deemed to constitute an application for renewal.

(d) Any agreement between the Tribe and a Financial Source shall include, and shall be deemed to include, a provision for its termination without further liability on the part of the Tribe, except for the bona fide repayment of all outstanding sums (exclusive of interest) owed as of the date of termination upon revocation or non-renewal of the Financial Source's license by the Tribal Gaming Agency based on a determination of unsuitability by the State Gaming Agency. The Tribe shall not enter into, or continue to make payments to a Financial Source pursuant to, any contract or agreement for the provision of financing with any person or entity whose application to the State Gaming Agency for a determination of suitability has been denied or whose determination of suitability has been revoked or has expired without renewal.

(e) A Gaming Resource Supplier who provides financing exclusively in connection with the provision, sale, or lease of Gaming Resources obtained from that Gaming Resource Supplier may be licensed solely in accordance with the licensing procedures applicable to Gaming Resource Suppliers, and need not be separately licensed as a Financial Source under this section.

(f) The Tribal Gaming Agency may elect to license a person or entity as a Financial Source without requiring it to apply to the State Gaming Agency for a determination of suitability under subdivision (b) if the Financial Source has already been issued a determination of suitability that is then valid. In that case, the Tribal Gaming Agency shall immediately notify the State Gaming Agency of its licensure of the person or entity as a Financial Source, and shall identify in its notification the State Gaming Agency determination of suitability on which the Tribal Gaming Agency has relied in proceeding under this subdivision (f). Subject to the Tribal Gaming Agency's compliance with the requirements of this subdivision, a Financial Source licensed under this subdivision may, during and only during the period in which the determination of suitability remains valid, engage in financing in connection with the Tribe's Gaming Operation or Facility, without applying to the State Gaming Agency for a determination of suitability. The issuance of a license under this subdivision is in all cases subject to any later determination by the State Gaming Agency that the Financial Source is not suitable or to a tribal gaming license suspension or revocation pursuant to section 6.5.1, and does not extend the time during which the determination of suitability relied on by the Tribal Gaming Agency is valid. A license issued under this subdivision expires upon the revocation or expiration of the determination of suitability relied on by the Tribal Gaming Agency. Nothing in this subdivision affects the obligations of the Tribal Gaming Agency, or of the Financial Source, under section 6.5.2 and section 6.5.6 of this Compact.

(g) Except where subdivision (f) applies, within twenty-one (21) days of the issuance of a license to a Financial Source, the Tribal Gaming Agency shall transmit to the State Gaming Agency a copy of the license and a copy of all license application materials and information received by it from the Applicant which is not otherwise prohibited or restricted from disclosure under applicable federal law or regulation.

(h) (1) The Tribal Gaming Agency may, at its discretion, exclude from the licensing requirements of this section the following Financial Sources under the circumstances stated:

(A) Any federally-regulated or state-regulated bank, savings and loan association, or other federally- or state-regulated lending institution and any fund or other investment vehicle that is administered or managed by any such entity.

(B) Any entity described in the Commission's Uniform Statewide Tribal Gaming Regulation CGCC-2, subdivision (f) (as in effect on the date the parties execute this Compact), when that entity is a Financial Source solely by reason of being (i) a purchaser or a holder of debt securities or other forms of indebtedness issued directly or indirectly by the Tribe for a Gaming Facility or for the Gaming Operation or (ii) the owner of a participation interest in any amount of indebtedness for which a Financial Source described in subdivision (h)(1)(A), or any fund or other investment vehicle which is administered or managed by any such Financial Source, is the creditor.

(C) Any investor who, alone or together with any person or persons controlling, controlled by or under common control with such investor, holds less than ten percent (10%) of all outstanding debt securities issued directly or indirectly by the Tribe for a Gaming Facility or for the Gaming Operation.

(D) An agency of the federal, state or local government providing financing, together with any person purchasing any debt securities or other forms of indebtedness of the agency to provide such financing.

(E) A real estate investment trust (as defined in 26 U.S.C. § 856(a)) which is publicly traded on a stock exchange, registered with the Securities and Exchange Commission,

and subject to regulatory oversight of the Securities and Exchange Commission.

(F) An entity or category of entities that the State Gaming Agency and the Tribal Gaming Agency jointly determine can be excluded from the licensing requirements of this section 6.4.5 without posing a threat to the public interest or the integrity of the Gaming Operation.

(2) In any case where the Tribal Gaming Agency elects pursuant to subdivision (h)(1) to exclude a Financial Source from the licensing requirements of this section, the Tribal Gaming Agency shall give no less than thirty (30) days' notice thereof to the State Gaming Agency, and shall give the State Gaming Agency reasonable advance notice of any extension of financing by the Financial Source in connection with the Tribe's Gaming Operation or Facility, and upon request of the State Gaming Agency, shall provide it with all documentation supporting the Tribal Gaming Agency's exclusion of the Financial Source from the licensing requirements of this section 6.4.5. The Tribal Gaming Agency and the State Gaming Agency shall confer and make good faith efforts to promptly resolve any dispute regarding the Tribal Gaming Agency's decision to exclude a Financial Source from the licensing requirements of this section. Any dispute regarding a decision to exclude a Financial Source from the licensing requirements of this section that cannot be promptly resolved by the Tribal Gaming Agency and the State Gaming Agency shall be resolved through the dispute resolution provisions in section 13.0.

(3) Notwithstanding subdivision (h)(1), the State Gaming Agency continues to have the right to find a Financial Source unsuitable. The Tribal Gaming Agency and the State Gaming Agency shall work collaboratively to resolve any reasonable concerns regarding the initial or ongoing excludability of an individual or entity as a Financial Source. If the State Gaming Agency finds that an investigation of any Financial Source is warranted, the Financial Source shall be required to submit an

application for a determination of suitability to the State Gaming Agency and shall pay the costs and charges incurred in the investigation and processing of the application, in accordance with the provisions set forth in California Business and Professions Code sections 19867 and 19951. Any dispute between the Tribal Gaming Agency and the State Gaming Agency pertaining to the excludability of an individual or entity as a Financial Source shall be resolved by the dispute resolution provisions in section 13.0.

(4) The following are not Financial Sources for purposes of this section 6.4.5:

(A) An entity identified by the Commission's Uniform Statewide Tribal Gaming Regulation CGCC-2, subdivision (h) (as in effect on the date the Tribe and the State execute this Compact).

(B) A person or entity whose sole connection with a provision or extension of financing to the Tribe is to provide loan brokerage or debt servicing for a Financial Source at no cost to the Tribe or the Gaming Operation, provided that no portion of any financing provided is an extension of credit to the Tribe or the Gaming Operation by that person or entity.

(i) In recognition of changing financial circumstances, this section 6.4.5 shall be subject to good-faith renegotiation by the Tribe and the State, upon the request of either party in or after five (5) years from the effective date of this Compact; provided that the renegotiation shall not retroactively affect transactions that have already taken place where the Financial Source has been excluded or exempted from licensing requirements.

Sec. 6.4.6. Processing Tribal Gaming License Applications.

(a) Each Applicant for a tribal gaming license shall submit the completed application along with the required information and an application fee,

if required, to the Tribal Gaming Agency in accordance with the rules and regulations of that agency.

(b) At a minimum, the Tribal Gaming Agency shall require submission and consideration of all information required under IGRA, including part 556.4 of title 25 of the Code of Federal Regulations, for licensing primary management officials and key employees.

(c) For Applicants that are business entities, these licensing provisions shall apply to the entity as well as: (i) each of its officers, limited liability company members and directors; (ii) each of its principal management employees, including any chief executive officer, chief financial officer, chief operating officer, and general manager; (iii) each of its owners or partners, if an unincorporated business; (iv) each of its shareholders who owns more than ten percent (10%) of the shares of the corporation, if a corporation, or who has a direct controlling interest in the Applicant; and (v) each person or entity (other than a Financial Source that the Tribal Gaming Agency has determined does not require a license under section 6.4.5) that, alone or in combination with others, has provided financing in connection with any Gaming Operation or Class III Gaming authorized under this Compact, if that person or entity provided more than ten percent (10%) of either the start-up capital or the operating capital, or of a combination thereof, over a twelve (12)-month period. For purposes of this subdivision, where there is any commonality of the characteristics identified in this section 6.4.6, subdivision (c)(i) through (c)(v), inclusive, between any two (2) or more entities, those entities may be deemed to be a single entity. For purposes of this subdivision, a direct controlling interest in the Applicant referred to in subdivision (c)(iv) excludes any passive investor or anyone who has an indirect or only a financial interest and does not have the ability to control, manage, or direct the management decisions of the Applicant.

(d) Nothing herein precludes the Tribe or Tribal Gaming Agency from requiring more stringent licensing requirements.

Sec. 6.4.7. Suitability Standard Regarding Gaming Licenses.

(a) In reviewing an application for a tribal gaming license, and in addition to any standards set forth in the Gaming Ordinance, the Tribal

Gaming Agency shall consider whether issuance of the license is inimical to public health, safety, or welfare, and whether issuance of the license will undermine public trust that the Tribe's Gaming Operation is free from criminal and dishonest elements and would be conducted honestly.

(b) A license may not be issued unless, based on all information and documents submitted, the Tribal Gaming Agency is satisfied that the Applicant, and in the case of an entity, each individual identified in section 6.4.6, subdivision (c), meets all the following requirements:

(1) The person is of good character, honesty, and integrity.

(2) The person's prior activities, criminal record (if any), reputation, habits, and associations do not pose a threat to the public interest or to the effective regulation and control of gaming, or create or enhance the dangers of unsuitable, unfair, or illegal practices, methods, or activities in the conduct of gaming, or in the carrying on of business and financial arrangements incidental thereto.

(3) The person is in all other respects qualified to be licensed as provided, and meets the criteria established in this Compact, IGRA, NIGC regulations, the Gaming Ordinance, and any other criteria adopted by the Tribal Gaming Agency or the Tribe; provided, however, an Applicant shall not be found to be unsuitable solely on the ground that the Applicant was an employee of a tribal gaming operation in California that was conducted prior to May 16, 2000.

Sec. 6.4.8. Background Investigations of Applicants.

(a) The Tribal Gaming Agency shall conduct or cause to be conducted all necessary background investigations reasonably required to determine that the Applicant is qualified for a gaming license under the standards set forth in section 6.4.7, and to fulfill all applicable requirements for licensing under IGRA, NIGC regulations, the Gaming Ordinance, and this Compact. The Tribal Gaming Agency shall not issue a gaming license, other than a temporary license

pursuant to section 6.4.9, until a determination is made that those qualifications have been met.

(b) In lieu of completing its own background investigation, and to the extent that doing so does not conflict with or violate IGRA or the Tribe's Gaming Ordinance, the Tribal Gaming Agency may contract with the State Gaming Agency for the conduct of background investigations, may rely on a State determination of suitability that is then valid and previously issued under a Class III Gaming compact or Secretarial Procedures involving another tribe and the State, or may rely on a State Gaming Agency license previously issued to the Applicant, to fulfill some or all of the Tribal Gaming Agency's background investigation obligations.

(c) If the Tribal Gaming Agency contracts with the State Gaming Agency for the conduct of background investigations, then an Applicant for a tribal gaming license shall be required to provide releases to the State Gaming Agency to make available to the Tribal Gaming Agency background information regarding the Applicant. The State Gaming Agency shall cooperate in furnishing to the Tribal Gaming Agency that information, unless doing so would violate California state or federal law, would violate any agreement the State Gaming Agency has with a source of the information other than the Applicant, or would impair or impede a criminal investigation, or unless the Tribal Gaming Agency cannot provide sufficient safeguards to assure the State Gaming Agency that the information will remain confidential.

(d) In lieu of obtaining summary criminal history information from the NIGC, the Tribal Gaming Agency may, pursuant to the provisions in subdivisions (d) through (j), obtain such information from the California Department of Justice. If the Tribe adopts an ordinance confirming that article 6 (commencing with section 11140) of chapter 1 of title 1 of part 4 of the California Penal Code is applicable to members, investigators, and staff of the Tribal Gaming Agency, and those members, investigators, and staff thereafter comply with that ordinance, then, for purposes of carrying out its obligations under this section, the Tribal Gaming Agency shall be eligible to be considered an entity entitled to request and receive state summary criminal

history information, within the meaning of subdivision (b)(13) of section 11105 of the California Penal Code.

(e) The information received shall be used by the requesting agency solely for the purpose for which it was requested and shall not be reproduced for secondary dissemination to any other employment or licensing agency. Additionally, any person intentionally disclosing information obtained from personal or confidential records maintained by a state agency or from records within a system of records maintained by a government agency may be subject to prosecution.

(f) The Tribal Gaming Agency shall submit to the California Department of Justice fingerprint images and related information required by the California Department of Justice of all Applicants, as defined by section 2.2, for the purposes of obtaining information as to the existence and content of a record of state or federal convictions and state or federal arrests and also information as to the existence and content of a record of state or federal arrests for which the California Department of Justice establishes that the person is free on bail or on his or her recognizance pending trial or appeal.

(g) When received, the California Department of Justice shall forward to the Federal Bureau of Investigation requests for federal summary criminal history information received pursuant to this section. The California Department of Justice shall review the information returned from the Federal Bureau of Investigation and compile and disseminate a response to the Tribal Gaming Agency.

(h) The California Department of Justice shall provide a state or federal level response to the Tribal Gaming Agency pursuant to Penal Code section 11105, subdivision (p)(1).

(i) For persons described in subdivision (f), the Tribal Gaming Agency shall request from the California Department of Justice subsequent notification service, as provided pursuant to section 11105.2 of the Penal Code.

(j) The California Department of Justice shall charge a fee sufficient to cover the cost of processing the request described in this section.

Sec. 6.4.9. Temporary Licensing.

(a) If the Applicant has completed a license application in a manner satisfactory to the Tribal Gaming Agency, and that agency has conducted a preliminary background investigation, and the investigation or other information held by that agency does not indicate that the Applicant has a criminal history or other information in his or her background that would either automatically disqualify the Applicant from obtaining a tribal gaming license or cause a reasonable person to investigate further before issuing a license, or that the Applicant is otherwise unsuitable for licensing, the Tribal Gaming Agency may issue a temporary tribal gaming license and may impose such specific conditions thereon pending completion of the Applicant's background investigation, as the Tribal Gaming Agency in its sole discretion shall determine.

(b) Special fees may be required by the Tribal Gaming Agency to issue or maintain a temporary tribal gaming license.

(c) A temporary tribal gaming license shall remain in effect until suspended or revoked, or a final determination is made on the application, or for a period of up to one (1) year, whichever comes first.

(d) At any time after issuance of a temporary tribal gaming license, the Tribal Gaming Agency shall or may, as the case may be, suspend or revoke it in accordance with the provisions of sections 6.5.1 or 6.5.5, and the State Gaming Agency may request suspension or revocation before making a determination of unsuitability.

(e) Nothing herein shall be construed to relieve the Tribe of any obligation under part 558 of title 25 of the Code of Federal Regulations.

Sec. 6.5. Tribal Gaming License Issuance.

Upon completion of the necessary background investigation, the Tribal Gaming Agency may issue a tribal gaming license on a conditional or unconditional basis. Nothing herein shall create a property or other right of an

Applicant in an opportunity to be licensed, or in a tribal gaming license itself, both of which shall be considered to be privileges granted to the Applicant in the sole discretion of the Tribal Gaming Agency.

Sec. 6.5.1. Denial, Suspension, or Revocation of Licenses.

(a) Any Applicant's application for a tribal gaming license may be denied, and any license issued may be revoked, if the Tribal Gaming Agency determines that the application is incomplete or deficient, or if the Applicant is determined to be unsuitable or otherwise unqualified for a tribal gaming license.

(b) Pending consideration of revocation, the Tribal Gaming Agency may suspend a tribal gaming license in accordance with section 6.5.5.

(c) All rights to notice and hearing shall be governed by tribal law and comport with federal procedural due process by, for instance, providing the Applicant with notice reasonably calculated to apprise the Applicant of the pendency of the determination, an opportunity to review materials upon which the charge is based in such a manner that does not compromise security or regulation of the Gaming Operation or Facility, and an opportunity to be heard. The Applicant shall be notified in writing of the hearing and given notice of any intent to suspend or revoke the tribal gaming license.

(d) Except as provided in subdivision (e) below, upon receipt of notice that the State Gaming Agency has determined that a person would be unsuitable for licensure in a gambling establishment subject to the jurisdiction of the State Gaming Agency, the Tribal Gaming Agency shall deny that person a tribal gaming license and promptly, and in no event more than thirty (30) days from the State Gaming Agency notification, revoke any tribal gaming license that has theretofore been issued to that person; provided that the Tribal Gaming Agency may, in its discretion, reissue a tribal gaming license to the person following entry of a final judgment reversing the determination of the State Gaming Agency in a proceeding between the Applicant and the State Gaming Agency in state court conducted pursuant to section 1085 or 1094.5 of the California Code of Civil Procedure, as provided by the California Gambling Control Act.

(e) Notwithstanding a determination of unsuitability by the State Gaming Agency, the Tribal Gaming Agency may, in its discretion, decline to revoke a tribal gaming license issued to a person employed by the Tribe pursuant to section 6.4.3, subdivision (e) or (f).

Sec. 6.5.2. Renewal of Licenses; Extensions; Further Investigation.

(a) Except as provided in section 6.4.4, subdivision (c), the term of a tribal gaming license shall not exceed two (2) years, and application for renewal of a license must be made prior to its expiration. Applicants for renewal of a tribal gaming license shall provide updated material, as requested, on the appropriate renewal forms, but, at the discretion of the Tribal Gaming Agency, may not be required to resubmit historical data previously submitted or that is otherwise available to the Tribal Gaming Agency. At the discretion of the Tribal Gaming Agency, an additional background investigation may be required at any time if the Tribal Gaming Agency determines the need for further information concerning the Applicant's continuing suitability or eligibility for a license.

(b) Prior to renewing a tribal gaming license for a Gaming Employee as to whom a determination of suitability is required, a Gaming Resource Supplier, or a Financial Source, the Tribal Gaming Agency shall deliver to the State Gaming Agency copies of all information and documents received in connection with the application for renewal of the tribal gaming license, which is not otherwise prohibited or restricted from disclosure under applicable federal law or regulation, for purposes of the State Gaming Agency's consideration of renewal of its determination of suitability.

(c) At the discretion of the State Gaming Agency, an additional background investigation may be required regarding a Gaming Employee as to whom a determination of suitability is required, a Gaming Resource Supplier, or a Financial Source if the State Gaming Agency determines the need for further information concerning the Applicant's continuing suitability for a license.

Sec. 6.5.3. Identification Cards.

(a) The Tribal Gaming Agency shall require that all persons who are required to be licensed wear, in plain view at all times while in the Gaming Facility, identification badges issued by the Tribal Gaming Agency. The Tribal Gaming Agency may allow temporary exceptions to this provision for the purposes of authorizing investigators who are actively investigating a matter within the Gaming Facility to monitor Gaming Activities.

(b) Identification badges must display information, including, but not limited to, a photograph and the person's name, which is adequate to enable members of the public and agents of the Tribal Gaming Agency to readily identify the person and determine the validity and date of expiration of his or her license.

(c) Upon request, the Tribe shall provide the State Gaming Agency with the name, badge identification number (if any), and job title of all Gaming Employees.

Sec. 6.5.4. Fees for Tribal Gaming License.

The fees for all tribal gaming licenses shall be set by the Tribal Gaming Agency.

Sec. 6.5.5. Summary Suspension of Tribal Gaming License.

The Tribal Gaming Agency shall summarily suspend the tribal gaming license of any licensee if the Tribal Gaming Agency determines that the continued licensing of the person or entity constitutes a threat to the public health or safety or may summarily suspend the license of any licensee if the Tribal Gaming Agency determines that the continued licensing of the person or entity may violate the Tribal Gaming Agency's licensing or other standards. The Tribal Gaming Agency shall notify the State Gaming Agency within seven (7) days of any such determination. The right to notice or hearing in regard thereto shall be governed by tribal law and comport with federal due process by, for instance, providing the licensed person or entity with notice reasonably calculated to apprise the licensee of the pendency of the determination, an opportunity to review materials upon

which the charge is based in such a manner that does not compromise security or regulation of the Gaming Operation or Facility, and an opportunity to be heard.

Sec. 6.5.6. State Determination of Suitability Process.

(a) With respect to Applicants as to whom a determination of suitability is required, upon receipt of an Applicant's completed license application and a determination to issue either a temporary or permanent license, the Tribal Gaming Agency shall transmit within twenty-one (21) days to the State Gaming Agency for a determination of suitability for licensure under the California Gambling Control Act a notice of intent to license the Applicant, together with all of the following:

(1) A copy of all tribal license application materials and information received by the Tribal Gaming Agency from the Applicant that is not otherwise prohibited or restricted from disclosure under applicable federal law or regulation.

(2) An original, complete set of fingerprint impressions, rolled by a California state-certified fingerprint roller or by a person exempt from state certification pursuant to Penal Code section 11102.1, subdivision (a)(2), and which may be on a fingerprint card or obtained and, transmitted electronically.

(3) A current photograph.

(4) Except to the extent waived by the State Gaming Agency, such releases of information, waivers, and other completed and executed forms as have been obtained by the Tribal Gaming Agency.

(b) Upon receipt of a written request from a Gaming Resource Supplier or a Financial Source for a determination of suitability, the State Gaming Agency shall transmit an application package to the Applicant to be completed and returned to the State Gaming Agency for purposes of allowing it to make a determination of suitability for licensure.

(c) Investigation and disposition of applications for a determination of suitability shall be governed entirely by California law, and the State

Gaming Agency shall determine whether the Applicant would be found suitable for licensure in a gambling establishment subject to the State Gaming Agency's jurisdiction. Additional information may be required by the State Gaming Agency to assist it in its background investigation, to the extent permitted under state law for licensure in a gambling establishment subject to the State Gaming Agency's jurisdiction.

(d) The Tribal Gaming Agency shall require a licensee to apply for renewal of a determination of suitability by the State Gaming Agency at such time as the licensee applies for renewal of a tribal gaming license.

(e) Upon receipt of completed license or license renewal application information from the Applicant or the Tribal Gaming Agency, the State Gaming Agency may conduct a background investigation pursuant to state law to determine whether the Applicant is suitable to be licensed for association with Class III Gaming operations. The Tribal Gaming Agency shall provide to the State Gaming Agency summary reports, including any derogatory information, of the background investigations conducted by the Tribal Gaming Agency, written statements by the Applicant and any related applications. While the Tribal Gaming Agency shall ordinarily be the primary source of application information, the State Gaming Agency is authorized to directly seek application information from the Applicant. If further investigation is required to supplement the investigation conducted by the Tribal Gaming Agency, the Applicant will be required to pay the application fee charged by the State Gaming Agency pursuant to California Business and Professions Code section 19951, subdivision (a), but any deposit requested by the State Gaming Agency pursuant to section 19867 of that code shall take into account reports of the background investigation already conducted by the Tribal Gaming Agency and the NIGC, if any. Failure to provide information reasonably required by the State Gaming Agency to complete its investigation under California law or failure to pay the application fee or deposit can constitute grounds for denial of the application by the State Gaming Agency. The State Gaming Agency and Tribal Gaming Agency shall cooperate in sharing as much background information as possible, both to

maximize investigative efficiency and thoroughness, and to minimize investigative costs.

(f) Upon completion of the necessary background investigation or other verification of suitability, the State Gaming Agency shall issue a notice to the Tribal Gaming Agency certifying that the State has determined that the Applicant is suitable, or that the Applicant is unsuitable, for licensure and, if unsuitable, stating the reasons therefore. Issuance of a determination of suitability does not preclude the State Gaming Agency from a subsequent determination based on newly discovered information that a person or entity is unsuitable for the purpose for which the person or entity is licensed. Upon receipt of notice that the State Gaming Agency has determined that a person or entity is or would be unsuitable for licensure, the Tribal Gaming Agency shall, except as provided in section 6.4.3, subdivisions (e) and (f), deny that person or entity a license and promptly, and in no event more than thirty (30) days from the issuance of the State Gaming Agency notification, revoke any tribal gaming license that has theretofore been issued to that person or entity; provided that the Tribal Gaming Agency may, in its discretion, reissue a tribal gaming license to the person or entity following entry of a final judgment reversing the determination of the State Gaming Agency in a proceeding in state court between the Applicant and the State Gaming Agency conducted pursuant to section 1085 or 1094.5 of the California Code of Civil Procedure, as provided by the California Gambling Control Act.

(g) Prior to denying an application for a determination of suitability, or to issuing notice to the Tribal Gaming Agency that a person or entity previously determined to be suitable had been determined unsuitable for licensure, the State Gaming Agency shall notify the Tribal Gaming Agency and afford the Tribe an opportunity to be heard. If the State Gaming Agency denies an application for a determination of suitability, or issues notice that a person or entity previously determined suitable has been determined unsuitable for licensure, the State Gaming Agency shall provide that person or entity with written notice of all appeal rights available under state law.

(h) The Commission, or its successor, shall maintain a roster of Gaming Resource Suppliers and Financial Sources that it has determined to be suitable pursuant to the provisions of this section, or through separate procedures to be adopted by the Commission. Upon application to the Tribal Gaming Agency for a tribal gaming license, a Gaming Resource Supplier that appears on the Commission's suitability roster may be licensed by the Tribal Gaming Agency under subdivision (d) of section 6.4.4, and a Financial Source that appears on the Commission's suitability roster may be licensed by the Tribal Gaming Agency under section 6.4.5, subdivision (f), subject to any later determination by the State Gaming Agency that the Gaming Resource Supplier or Financial Source is not suitable or to a tribal gaming license suspension or revocation pursuant to sections 6.5.1 or 6.5.5; provided that nothing in this subdivision exempts the Gaming Resource Supplier or Financial Source from applying for a renewal of a State Gaming Agency determination of suitability.

Sec. 6.6. Submission of New Application.

Nothing in section 6.0 shall be construed to preclude an Applicant who has been determined to be unsuitable for licensure by the State Gaming Agency, or the Tribe on behalf of such Applicant, from later submitting a new application for a determination of suitability by the State Gaming Agency in accordance with section 6.0, provided that the Applicant may not commence duties or activities until found suitable by the State Gaming Agency.

SECTION 7.0. APPROVAL AND TESTING OF GAMING DEVICES.

Sec. 7.1. Gaming Device Approval.

(a) No Gaming Device may be offered for play unless all the following occurs:

(1) The manufacturer or distributor that sells, leases, or distributes the Gaming Device (i) has applied for a determination of suitability by the State Gaming Agency at least fifteen (15) days before it is offered for play, (ii) has not been found to be unsuitable by the State Gaming Agency, and (iii) has been licensed by the Tribal Gaming Agency;

(2) The software for each game authorized for play on the Gaming Device has been tested, approved and certified by an independent gaming test laboratory or state governmental gaming test laboratory (Gaming Test Laboratory) as operating in accordance with either the technical standards of Gaming Laboratories International, Inc. known as GLI-11, GLI-12, GLI-13, GLI-21, and GLI-26, or the technical standards approved by the State of Nevada, or such other technical standards as the State Gaming Agency and the Tribal Gaming Agency shall agree upon (collectively, "Technical Standards"), which agreement shall not be unreasonably withheld;

(3) A copy of the certification by the Gaming Test Laboratory, specified in subdivision (a)(2), is provided to the State Gaming Agency by electronic transmission or by mail, unless the State Gaming Agency waives receipt of copies of the certification;

(4) The software for the games authorized for play on the Gaming Device is tested by the Tribal Gaming Agency to ensure each game authorized for play on the Gaming Device has the correct electronic signature prior to operation of the Gaming Device by the public, or if already inserted, tested prior to being made available for patron play on the gaming floor;

(5) The hardware and associated equipment for that type of Gaming Device has been tested by the Gaming Test Laboratory prior to operation by the public to ensure operation in accordance with the applicable Gaming Test Laboratory standards; and

(6) The hardware and associated equipment for the Gaming Device has been verified or tested by the Tribal Gaming Agency to ensure operation in accordance with the manufacturer's specifications.

(b) Where either the Tribal Gaming Agency or the State Gaming Agency requests new standards for testing, approval, and certification of the software for the game authorized for play on the Gaming Device

pursuant to subdivision (a)(2), the party requesting the new standards shall provide the other party with a detailed explanation of the reason(s) for the request. If the party to which the request is made disagrees with the request, the State Gaming Agency and the Tribal Gaming Agency shall meet and confer in a good-faith effort to resolve the disagreement, which meeting and conferring shall include consultation with an independent Gaming Test Laboratory. If the disagreement is not resolved within one hundred twenty (120) days of the request, either the Tribe or the State may submit the matter to dispute resolution under section 13.0 of this Compact.

Sec. 7.2. Gaming Test Laboratory Selection.

(a) The Gaming Test Laboratory shall be an independent or state governmental gaming test laboratory recognized in the gaming industry that (i) is competent and qualified to conduct scientific tests and evaluations of Gaming Devices, and (ii) is licensed or approved by any of the following states: Arizona, California, Colorado, Illinois, Indiana, Iowa, Michigan, Missouri, Nevada, New Jersey, or Wisconsin. The Tribal Gaming Agency shall submit to the State Gaming Agency documentation that demonstrates the Gaming Test Laboratory satisfies (i) and (ii) herein at least thirty (30) days before the commencement of Gaming Activities pursuant to this Compact, or if such use follows the commencement of Gaming Activities, within fifteen (15) days prior to reliance thereon. If, at any time, the Gaming Test Laboratory license and/or approval required by (ii) herein is suspended or revoked by any of those jurisdictions or the Gaming Test Laboratory is found unsuitable by the State Gaming Agency, then the State Gaming Agency may reject the use of that Gaming Test Laboratory and, upon such rejection, the Tribal Gaming Agency shall ensure that the Gaming Test Laboratory discontinues its responsibilities under section 7.0. Any such suspension, revocation, or determination of unsuitability shall not affect the Tribe's right to continue operating Gaming Devices that had been tested and evaluated by that Gaming Test Laboratory, but Gaming Devices tested, evaluated and approved by that Gaming Test Laboratory shall be re-tested, re-evaluated and re-approved by a substitute Gaming Test Laboratory.

(b) The Tribe and the State Gaming Agency shall inform the Gaming Test Laboratory in writing that, irrespective of the source of payment of its fees, the Gaming Test Laboratory's duty of loyalty runs equally to the State and the Tribe; provided, that if the State Gaming Agency requests that the Gaming Test Laboratory perform additional work, the State Gaming Agency shall be solely responsible for the cost of that additional work.

Sec. 7.3. Maintenance of Records of Testing Compliance.

The Tribal Gaming Agency shall prepare and maintain records of its compliance with section 7.1 while any Gaming Device is on the gaming floor and for a period of one (1) year after the Gaming Device is removed from the gaming floor, and shall make those records available for inspection by the State Gaming Agency upon request.

Sec. 7.4. State Gaming Agency Inspections.

(a) The State Gaming Agency may inspect the Gaming Devices in operation at the Gaming Facility on a random basis not to exceed four (4) times annually to confirm that the Gaming Devices, their software, and the software of associated equipment operate and play properly pursuant to the Technical Standards. The inspections may be conducted onsite or remotely as a desk audit and include all Gaming Device software, hardware, associated equipment, software maintenance records, and components critical to the operation of the Gaming Device. During each random inspection, the State Gaming Agency may not remove from play more than five percent (5%) of the Gaming Devices then in operation at the Gaming Facility, provided that the five percent (5%) limitation on removal of Gaming Devices shall not apply where a Gaming Device, including but not limited to a progressive controller or similar linked system, makes limiting removal from play to no more than five percent (5%) infeasible or impossible. Whenever practicable, the State Gaming Agency shall not require removal from play any Gaming Device that the State Gaming Agency determines may be fully and adequately tested while still in play. The State Gaming Agency shall return any Gaming Device removed from a Gaming Facility to the Gaming Facility as soon as reasonably possible. The random inspections conducted

pursuant to this section shall occur during normal business hours outside of weekends and holidays.

(b) Rather than conducting on-site inspections, the State Gaming Agency may perform "desk audits" of the Tribe's Gaming Devices currently in operation. Upon receipt of notice from the State Gaming Agency of the intent to conduct a desk audit, the Tribal Gaming Agency shall provide the State Gaming Agency with a list of all of the Tribe's Gaming Devices currently in operation, together with the information for each such Gaming Device that supports a desk audit. This information shall include, but is not limited to, the following:

(1) Manufacturer;

(2) Game name or theme;

(3) Serial number;

(4) Machine or asset number;

(5) Manufacturer;

(6) Location;

(7) Denomination;

(8) Slot type (e.g., video, reel);

(9) Progressive type (e.g., stand alone, linked, wide area progressive);

(10) Software ID number for all certified software in the Gaming Device, including game, base or system, boot chips and communication chip; and

(11) Any other information deemed relevant and appropriate by the State Gaming Agency and the Tribal Gaming Agency.

(c) The State Gaming Agency shall provide notice to the Tribal Gaming Agency of a Gaming Device inspection at or prior to the commencement of the random inspection, and a representative of the Tribal Gaming Agency may accompany the State Gaming Agency inspector(s).

(d) The State Gaming Agency may, as it deems appropriate, retain and use qualified consultants to perform any or all of the functions authorized or specified herein but any such consultants shall be bound by the confidentiality and information use and disclosure provisions applicable to the State Gaming Agency and its employees.

(e) The State Gaming Agency promptly shall consult with the Tribal Gaming Agency concerning any material discrepancies noted and whether those discrepancies continue to exist.

Sec. 7.5. Technical Standards.

The Tribal Gaming Agency shall provide to the State Gaming Agency copies of its regulations for Technical Standards applicable to the Tribe's Gaming Devices within thirty (30) days after the effective date of this Compact if not previously provided and at least thirty (30) days before the effective date of any material revisions to the regulations, unless exigent circumstances require that any revisions to the regulations take effect sooner in order to ensure game integrity or otherwise to protect the public or the Gaming Operation, in which event the revisions to the regulations shall be provided to the State Gaming Agency as soon as reasonably practicable.

Sec. 7.6. Transportation of Gaming Devices.

(a) Subject to the provisions of subdivision (b), the Tribal Gaming Agency shall not permit any Gaming Device to be transported to or from the Tribe's Indian lands except in accordance with procedures established by agreement between the State Gaming Agency and the Tribal Gaming Agency and upon at least ten (10) days' notice to the Sheriff's Department for the County.

(b) Transportation of a Gaming Device from a Gaming Facility within California is permissible only if:

(1) The final destination of the Gaming Device is a gaming facility of any tribe in California that has a compact with the State or Secretarial Procedures, which makes lawful the operation of Gaming Devices;

(2) The final destination of the Gaming Device is any other state in which possession of the Gaming Device is made lawful by that state's law, tribal-state compact, or Secretarial Procedures;

(3) The final destination of the Gaming Device is another country, or any state or province of another country, wherein possession of Gaming Devices is lawful; or

(4) The final destination is a location within California for testing, repair, maintenance, or storage by a person or entity that has been licensed by the Tribal Gaming Agency and has been found suitable for licensure by the State Gaming Agency.

(c) Any Gaming Device transported from or to the Tribe's Indian lands in violation of this section 7.6, or in violation of any transportation permit issued by the Tribal Gaming Agency in accordance with the transportation agreement between the Tribal Gaming Agency and the State Gaming Agency, is subject to summary seizure by California peace officers in accordance with California law.

SECTION 8.0. INSPECTIONS.

Sec. 8.1. On-Site Regulation.

This Compact reflects the previous relationship between the State and the Tribe operating pursuant to a Class III Gaming compact. It recognizes and respects the primary role of the Tribal Gaming Agency to perform on-site regulation and to protect the integrity of the Gaming Activities, the reputation of the Tribe and the Gaming Operation for honesty and fairness, and to maintain the confidence of patrons that tribal governmental gaming in California meets the highest standards of regulation and internal controls. This Compact also acknowledges and affords the State with the authority and responsibility to ensure that the Tribe complies with all of the terms of this Compact and that gaming is conducted with integrity and in a manner that protects the health, safety and other interests of the people of California.

Sec. 8.1.1. Investigation and Sanctions.

(a) The Tribal Gaming Agency shall investigate any reported violation of this Compact and shall require the Gaming Operation to correct the

violation upon such terms and conditions as the Tribal Gaming Agency determines are necessary.

(b) The Tribal Gaming Agency shall be empowered by the Gaming Ordinance to impose fines or other sanctions within the jurisdiction of the Tribe against licensees who interfere with or violate the Tribe's gaming regulatory requirements and obligations under IGRA, NIGC gaming regulations, the Gaming Ordinance, or this Compact, as long as the fines or sanctions comport with federal due process by, for instance, providing the licensee with notice reasonably calculated to apprise the licensee of the pendency of the determination, an opportunity to review materials upon which the charge is based in such a manner that does not compromise security or regulation of the Gaming Operation or Facility, and an opportunity to be heard. Nothing in this Compact expands, modifies, or impairs the jurisdiction of the Tribal Gaming Agency under IGRA, the Gaming Ordinance or other applicable tribal law.

(c) The Tribal Gaming Agency shall report violations of this Compact that pose a substantial threat to gaming integrity, public health and safety, or the environment, or continued violations that, if isolated might not require reporting, but cumulatively pose a threat to gaming integrity, public health and safety, or the environment, and any failures to comply with the Tribal Gaming Agency's orders, to the Commission and the Bureau of Gambling Control in the California Department of Justice within ten (10) days of discovery.

Sec. 8.2. Assistance by State Gaming Agency.

The Tribe may request the assistance of the State Gaming Agency whenever it reasonably appears that such assistance may be necessary to carry out the purposes described in section 8.1.1, or otherwise to protect public health, safety, or welfare.

Sec. 8.3. Access to Premises by State Gaming Agency; Notification; Inspections.

(a) Notwithstanding that the Tribe and its Tribal Gaming Agency have the primary responsibility to administer and enforce the regulatory

requirements of this Compact, the State Gaming Agency, including but not limited to any qualified consultants retained by it, shall have the right to inspect the Tribe's Gaming Facility, and all Gaming Operation or Facility records relating to Class III Gaming as is reasonably necessary to ensure Compact compliance, including such records located in off-site facilities dedicated to their storage, subject to the conditions in subdivisions (b), (c), and (d). The State Gaming Agency shall ensure that any consultants retained have met the standards and requirements, including any background investigations, established by applicable State Gaming Agency regulations governing contract employees.

(b) Subject to the restrictions on Gaming Device inspections provided in section 7.4, the State Gaming Agency may inspect public areas of the Gaming Facility at any time without prior notice during normal Gaming Facility business hours.

(c) Inspection of areas of the Gaming Facility not normally accessible to the public may be made at any time the Gaming Facility is open to the public, immediately after the State Gaming Agency's authorized inspector notifies the Tribal Gaming Agency's designated representative, either in person or by telephone, of the inspector's presence on the premises, presents proper identification, and requests access to the non-public areas of the Gaming Facility. If the Tribal Gaming Agency's designated representative is unavailable, the inspector shall notify the most senior Tribal Gaming Agency employee who is available. The Tribal Gaming Agency, in its sole discretion, may require a member of the Tribal Gaming Agency to accompany the State Gaming Agency inspector at all times that the State Gaming Agency inspector is in a non-public area of the Gaming Facility. If the Tribal Gaming Agency imposes such a requirement, it shall require such member to be available at all times for those purposes and shall ensure that the member has the ability to gain immediate access to all non-public areas of the Gaming Facility.

(d) Nothing in this Compact shall be construed to limit the State Gaming Agency to one (1) inspector during inspections.

Sec. 8.4. Inspection, Copying and Confidentiality of Documents.

(a) Inspection and copying of Gaming Operation papers, books, and records that the State Gaming Agency reasonably deems necessary to ensure compliance with the terms of this Compact may occur at any time, immediately after the State Gaming Agency gives notice to the Tribal Gaming Agency, during the hours from 8:00 a.m. to 5:00 p.m. Monday through Friday, and at any other time that a Tribal Gaming Agency employee is available onsite with physical access to offices, including off-site facilities, where the papers, books, and records are kept. The Tribe shall cooperate with the inspection and copying, provided that such inspection and copying does not unreasonably interfere with the normal functioning of the Gaming Operation or Facility.

(b) In lieu of onsite inspection and copying of Gaming Operation papers, books, and records by its inspectors, the State Gaming Agency may request in writing that the Tribal Gaming Agency provide copies of such papers, books, and records as the State Gaming Agency reasonably deems necessary to ensure compliance with the terms of this Compact. The State Gaming Agency's written request shall describe those papers, books, and records requested to be copied with sufficient specificity to reasonably identify the requested documents. Within ten (10) days after it receives the request, or such other time as the State Gaming Agency may agree in writing, the Tribal Gaming Agency shall provide one (1) copy of the requested papers, books, and records to the requesting State Gaming Agency. An electronic version of the requested papers, books, and records may be submitted to the State Gaming Agency in lieu of a paper copy so long as the software required to access the electronic version is reasonably available to the State Gaming Agency and the State Gaming Agency does not object.

(c) Notwithstanding any other provision of California law, any confidential information and records, as defined in subdivision (d), that the State Gaming Agency obtains or copies pursuant to this Compact shall be, and remain, the property solely of the Tribe; provided that such confidential information and records and copies may be retained by the State Gaming Agency as is reasonably

necessary to assure the Tribe's compliance with this Compact or to complete any investigation of suspected criminal activity; and provided further that the State Gaming Agency may provide such confidential information and records and copies to federal law enforcement and other state agencies or consultants that the State deems reasonably necessary to assure the Tribe's compliance with this Compact, to renegotiate any provision thereof, or to conduct or complete any investigation of suspected criminal activity in connection with the Gaming Activities or the operation of the Gaming Facility or the Gaming Operation.

(d) For the purposes of this section, "confidential information and records" means any and all information and records received from the Tribe pursuant to the Compact, except for information and documents that are in the public domain.

(e) The State Gaming Agency and all other state agencies and consultants to which it provides information and records obtained pursuant to subdivisions (a) or (b) of this section, which are confidential pursuant to subdivision (d), will exercise care in the preservation of the confidentiality of such information and records and will apply the highest standards of confidentiality provided under California state law to preserve such information and records from disclosure until such time as the information or record is no longer confidential or disclosure is authorized by the Tribe, by mutual agreement of the Tribe and the State, or pursuant to the arbitration procedures under section 13.2. The State Gaming Agency and all other state agencies and consultants may disclose confidential information or records as necessary to fully adjudicate or resolve a dispute arising pursuant to the Compact, in which case the State Gaming Agency and all other state agencies and consultants agree to preserve confidentiality to the greatest extent feasible and available. Before the State Gaming Agency provides confidential information and records to a consultant as authorized under subdivision (c), it shall enter into a confidentiality agreement with that consultant that meets the standards of this subdivision.

(f) The Tribe may avail itself of any and all remedies under California law for the improper disclosure of confidential information and

records. In the case of any disclosure of confidential information and records compelled by judicial process, the State Gaming Agency will endeavor to give the Tribe prompt notice of the order compelling disclosure and a reasonable opportunity to interpose an objection thereto with the court.

(g) The Tribal Gaming Agency and the State Gaming Agency shall confer regarding protocols for the release to law enforcement agencies of information obtained during the course of background investigations.

(h) Confidential information and records received by the State Gaming Agency from the Tribe in compliance with this Compact, or information compiled by the State Gaming Agency from those confidential records, shall be exempt from disclosure under the California Public Records Act, California Government Code section 6250 et seq.

(i) Notwithstanding any other provision of this Compact, the State Gaming Agency shall not be denied access to papers, books, records, equipment, or places where such access is reasonably necessary to ensure compliance with this Compact or to conduct or complete an investigation of suspected criminal activity in connection with the Gaming Activities or the operation of the Gaming Facility or the Gaming Operation.

Sec. 8.5. Cooperation with Tribal Gaming Agency.

The State Gaming Agency shall meet periodically with the Tribal Gaming Agency and cooperate in all matters relating to the enforcement of the provisions of this Compact.

Sec. 8.6. Compact Compliance Review.

The State Gaming Agency is authorized to conduct an annual comprehensive Compact compliance review of the Gaming Operation, Gaming Facility, and Gaming Activities to ensure compliance with all provisions of this Compact, any appendices hereto, including, without limitation, minimum internal control standards set forth in the Compact MICS, as defined in section 9.1.2, and with all laws, ordinances, codes, rules, regulations, policies, internal controls, standards, and procedures that are required to be adopted, implemented, or

complied with pursuant to this Compact. The compliance review shall be reasonable in scope and duration and the State Gaming Agency shall cooperate with the Tribe to avoid disruption of the Gaming Operation's business as a result of the compliance review. Upon the discovery of an irregularity that the State Gaming Agency reasonably determines may be a threat to gaming integrity or public safety, and after consultation with the Tribal Gaming Agency, the State Gaming Agency may conduct additional periodic reviews of any part of the Gaming Operation, Gaming Facility, and Gaming Activities, and other activities subject to this Compact to ensure compliance with all provisions of this Compact. Nothing in this section shall be construed to supersede any other audits, inspections, investigations, and monitoring authorized by this Compact.

Sec. 8.7. Waiver of Materials.

The State Gaming Agency shall retain the discretion to waive, in whole or in part, receipt of materials otherwise required by this Compact to be provided to the State Gaming Agency by the Tribal Gaming Agency or the Tribe.

SECTION 9.0. RULES AND REGULATIONS FOR THE OPERATION AND MANAGEMENT OF THE GAMING OPERATION AND FACILITY.

Sec. 9.1. Adoption of Regulations for Operation and Management; Minimum Standards.

It is the responsibility of the Tribal Gaming Agency to conduct on-site gaming regulation and control in order to enforce the terms of this Compact, IGRA, NIGC gaming regulations, State Gaming Agency regulations, and the Gaming Ordinance, to protect the integrity of the Gaming Activities and the Gaming Operation for honesty and fairness, and to maintain the confidence of patrons that tribal governmental gaming in California meets the highest standards of fairness and internal controls. To meet those responsibilities, the Tribal Gaming Agency shall be vested with the authority to promulgate, and shall promulgate, rules and regulations governing, at a minimum, the following subjects pursuant to the standards and conditions set forth therein:

(a) The enforcement of all relevant laws and rules with respect to the Gaming Activities, Gaming Operation and Gaming Facility, and the conduct of investigations and hearings with respect thereto, and any other subject within its jurisdiction.

(b) The physical safety of Gaming Facility patrons and employees, and any other persons while in the Gaming Facility. Except as provided in section 12.2, nothing herein shall be construed, however, to make applicable to the Tribe any state laws, regulations, or standards governing the use of tobacco.

(c) The physical safeguarding of assets transported to, within, and from the Gaming Facility.

(d) The prevention of illegal activity within the Gaming Facility or with regard to the Gaming Operation or Gaming Activities, including, but not limited to, the maintenance of employee procedures and a surveillance system as provided in subdivision (e).

(e) Maintenance of a closed-circuit television surveillance system consistent with industry standards for gaming facilities of the type and scale operated by the Tribe, which system shall be approved by, and may not be modified without the approval of, the Tribal Gaming Agency. The Tribal Gaming Agency shall have current copies of the Gaming Facility floor plan and closed-circuit television surveillance system at all times.

(f) The establishment of employee procedures designed to permit detection of any irregularities, theft, cheating, fraud, or the like, consistent with industry practice.

(g) Maintenance of a list of persons permanently excluded from the Gaming Facility who, because of their past behavior, criminal history, or association with persons or organizations, pose a threat to the integrity of the Gaming Activities of the Tribe or to the integrity of regulated gambling within the State of California. The Tribal Gaming Agency shall transmit a copy of the list to the State Gaming Agency quarterly and shall make a copy of the current list available to the State Gaming Agency upon request. Notwithstanding anything in this Compact to the contrary, the State Gaming Agency is authorized to make copies of the list available to other tribal gaming agencies, to licensees of the Commission and the California Horse Racing Board, and to other law enforcement agencies.

(h) The conduct of an audit, at the Tribe's expense, of the annual financial statements of the Gaming Operation.

(i) Submission to, and prior approval by, the Tribal Gaming Agency of the rules and regulations of each Class III Gaming game to be operated by the Tribe, and of any changes in those rules and regulations. No Class III Gaming game may be offered for play that has not received Tribal Gaming Agency approval.

(j) The obligation of the Gaming Facility and the Gaming Operation to maintain a copy of the rules, regulations, and procedures for each game as played, including, but not limited to, the method of play and the odds and method of determining amounts paid to winners.

(k) Specifications and standards to ensure that information regarding the method of play, odds, and payoff determinations is visibly displayed or available to patrons in written form in the Gaming Facility and to ensure that betting limits applicable to any gaming station is displayed at that gaming station.

(l) Maintenance of a cashier's cage in accordance with tribal internal control standards that meet or exceed industry standards for such facilities.

(m) Specification of minimum staff and supervisory requirements for each Gaming Activity to be conducted.

(n) Technical Standards and specifications in conformity with the requirements of this Compact for the operation of Gaming Devices and other games authorized herein to be conducted by the Tribe.

Sec. 9.1.1. Manner in Which Incidents Are Reported.

The Tribal Gaming Agency shall require the recording of any and all occurrences within the Gaming Facility that deviate from normal operating policies and procedures (hereinafter "incidents"). The Tribal Gaming Agency's regulations shall provide that the Tribal Gaming Agency shall transmit copies of incident reports that the Tribal Gaming Agency reasonably determines concern a significant or continued threat to public safety or gaming integrity to the State Gaming Agency within a reasonable period of time, not to exceed seven (7) days, after the

incident. The procedure for recording incidents pursuant to the regulations shall also do all of the following:

(a) Specify that security personnel record all incidents, regardless of an employee's determination that the incident may be immaterial, and all incidents shall be identified in writing.

(b) Require the assignment of a sequential number to each incident report.

(c) Provide for permanent reporting in indelible ink in a bound notebook from which pages cannot be removed and in which entries are made on each side of each page and/or in electronic form, provided the information is recorded in a manner so that, once the information is entered, it cannot be deleted or altered and is available to the State Gaming Agency pursuant to sections 8.3 and 8.4.

(d) Require that each incident report include, at a minimum, all of the following:

(1) The record number.

(2) The date.

(3) The time.

(4) The location of the incident.

(5) A detailed description of the incident.

(6) The persons involved in the incident.

(7) The security department employee assigned to the incident.

Sec. 9.1.2. Minimum Internal Control Standards (MICS).

(a) The Tribe shall conduct its Gaming Activities pursuant to an internal control system that implements minimum internal control standards for Class III Gaming that are no less stringent than those contained in the Minimum Internal Control Standards of the NIGC (25 C.F.R. §

542), as they existed on October 20, 2006, and as they may thereafter have been or may be amended, without regard to the NIGC's authority to promulgate, enforce, or audit the standards. These standards are posted on the State Gaming Agency website(s) and are referred to herein as the "Compact MICS." This requirement is met through compliance with the provisions set forth in this section and in sections 9.1 and 9.1.1, or in the alternative, by compliance with the Commission's Uniform Statewide Tribal Gaming Regulation CGCC-8, as it exists currently and as it may hereafter be amended.

(b) Before commencement of Gaming Operations, the Tribal Gaming Agency shall, in accordance with the Gaming Ordinance, establish written internal control standards for the Gaming Facility that shall: (i) provide a level of control that equals or exceeds the minimum internal control standards set forth in the Compact MICS, as they exist currently and as they may be revised; (ii) contain standards for currency transaction reporting that comply with title 31 Code of Federal Regulations part 103, as it exists currently and as it may hereafter be amended; (iii) satisfy the requirements of sections 9.1 and 9.1.1; (iv) be consistent with this Compact; and (v) require the Gaming Operation to comply with the internal control standards.

(c) The Gaming Operation shall operate the Gaming Facility pursuant to a written internal control system. The internal control system shall comply with and implement the internal control standards established by the Tribal Gaming Agency pursuant to subdivision (b) of this section. The internal control system, and any proposed changes to the system, must be approved by the Tribal Gaming Agency prior to implementation. The internal control system shall be designed to reasonably assure the following:

(1) Assets are safeguarded and accountability over assets is maintained;

(2) Liabilities are properly recorded and contingent liabilities are properly disclosed;

(3) Financial records including records relating to revenues, expenses, assets, liabilities, and equity/fund balances are accurate and reliable;

(4) Transactions are performed in accordance with the Tribal Gaming Agency's general or specific authorization;

(5) Access to assets is permitted only in accordance with the Tribal Gaming Agency's approved procedures;

(6) Recorded accountability for assets is compared with actual assets at frequent intervals and appropriate action is taken with respect to any discrepancies; and

(7) Functions, duties and responsibilities are appropriately segregated and performed in accordance with sound practices by qualified personnel.

(d) The Tribal Gaming Agency shall provide a copy of its written internal control standards, and any material changes to those control standards, to the State Gaming Agency within thirty (30) days of approval by the Tribal Gaming Agency. The State Gaming Agency will review and submit to the Tribal Gaming Agency written comments or objections, if any, to the internal control standards and any material changes to the standards, within thirty (30) days of receiving them, or by another date agreed upon by the Tribal Gaming Agency and the State Gaming Agency. The State Gaming Agency's review shall be for the purpose of determining whether the internal control standards and any material changes to the standards provide a level of control which equals or exceeds the level of control required by the minimum internal control standards set forth in the Compact MICS, as they exist currently and as they may be revised, and are consistent with this Compact.

(e) The Compact MICS shall apply to all Gaming Activities, the Gaming Facility, and the Gaming Operation; however, the Compact MICS are not applicable to any activities not expressly permitted in this Compact. Should the terms in the Compact MICS be inconsistent with this Compact, the terms in this Compact shall prevail.

(f) The Tribal Gaming Agency shall provide the State Gaming Agency with a copy of the "Agreed-Upon Procedures" report prepared annually pursuant to 25 C.F.R. § 542.3(f) of the Compact MICS, as they may be revised. The "Agreed-Upon Procedures" report shall be prepared by an independent auditor, who for the purposes of this section, shall be a certified public accountant licensed in the State of California to practice as an independent certified public accountant or who holds a California practice privilege, as provided in the California Accountancy Act, California Business and Professions Code section 5000 et seq., who is not employed by the Tribe, the Tribal Gaming Agency, the Management Contractor, or the Gaming Operation, has no financial interest in any of these entities, and is only otherwise retained by any of these entities to conduct regulatory audits, independent audits of the Gaming Operation, or audits under this section. The independent auditor shall perform the Agreed-Upon Procedures in accordance with 25 C.F.R. § 542.3(f) of the Compact MICS, as they may be revised. The independent auditor shall issue a report of its findings to the Tribal Gaming Agency within one hundred twenty (120) days after the Gaming Operation's fiscal year end. Promptly upon receipt of the Agreed-Upon Procedures report, and in no event later than fifteen (15) days after receipt of the report, the Tribal Gaming Agency shall provide a complete copy of the Agreed-Upon Procedures report to the State Gaming Agency, along with a copy of any supporting reports or documents the independent auditor has prepared, and any replies the Tribe has prepared in response to the independent certified public accountant's report.

Sec. 9.2. Program to Mitigate Problem Gambling.

The Gaming Operation shall establish a program, approved by the Tribal Gaming Agency, to mitigate pathological and problem gambling by implementing the following measures:

(a) It shall train Gaming Facility supervisors and gaming floor employees on responsible gaming and to identify and manage problem gambling.

(b) It shall make available to patrons at conspicuous locations and ATMs in the Gaming Facility educational and informational materials that

aim at the prevention of problem gambling and that specify where to find assistance.

(c) It shall display at conspicuous locations and at ATMs within the Gaming Facility signage bearing a toll-free help-line number where patrons may obtain assistance for gambling problems.

(d) It shall assure that advertising and marketing of the Gaming Activities at the Gaming Facility contain a responsible gambling message and a toll-free help-line number for problem gamblers, where practical, and shall assure that the advertising and marketing make no false or misleading claims.

(e) It shall establish self-exclusion measures whereby a self-identified problem gambler may request the halt of promotional mailings, the revocation of privileges for casino services, the denial or restraint on the issuance of credit and check-cashing services, and exclusion from the Gaming Facility.

(f) It shall establish involuntary exclusion measures that allow the Gaming Operation to halt promotional mailings, deny or restrain the issuance of credit and check-cashing services, and deny access to the Gaming Facility to patrons who have exhibited signs of problem gambling.

(g) It shall make diligent efforts to prevent underage individuals from loitering in the area of the Gaming Facility where the Gaming Activities take place.

Nothing herein is intended to grant any third party, including any person involuntarily excluded under such measures, the right to sue based on a perceived violation of these standards.

Sec. 9.3. Enforcement of Regulations.

The Tribal Gaming Agency shall ensure the enforcement of the rules, regulations, and specifications promulgated under this Compact.

Sec. 9.4. State Civil and Criminal Jurisdiction.

Nothing in this Compact expands, modifies, or impairs the civil or criminal jurisdiction of the State, local law enforcement agencies and state courts under Public Law 280 (18 U.S.C. § 1162; 28 U.S.C. § 1360) or IGRA. Except as provided below, all state and local law enforcement agencies and state courts shall exercise jurisdiction to enforce the State's criminal laws on the Tribe's Indian lands, including the Gaming Facility and all related structures, in the same manner and to the same extent, and subject to the same restraints and limitations, imposed by the State's laws and those of the United States, as is exercised by state and local law enforcement agencies and state courts elsewhere in the state. The Tribe hereby consents to such criminal jurisdiction. However, no Gaming Activity conducted by the Tribe pursuant to this Compact may be deemed to be a civil or criminal violation of any law of the State. Except for such Gaming Activity conducted pursuant to this Compact, criminal jurisdiction to enforce the State's gambling laws on the Tribe's Indian lands, and to adjudicate alleged violations thereof, is hereby transferred to the State pursuant to 18 U.S.C. § 1166(d).

Sec. 9.5. Tribal Gaming Agency Members.

(a) The Tribe shall take all reasonable steps to ensure that members of the Tribal Gaming Agency are free from corruption, undue influence, compromise, and conflicting interests in the conduct of their duties under this Compact; shall adopt a conflict-of-interest code to that end and shall ensure its enforcement; and shall ensure the prompt removal of any member of the Tribal Gaming Agency who is found to have acted in a corrupt or compromised manner or to have a conflict of interest.

(b) The Tribe shall conduct a background investigation on each prospective member of the Tribal Gaming Agency, who shall meet the background requirements of a management contractor under IGRA; provided that if such member is elected through a tribal election process, that member may not participate in any Tribal Gaming Agency matters under this Compact unless a background investigation has been concluded and the member has been found to be suitable. If requested by the Tribe or the Tribal Gaming Agency, the State Gaming Agency may assist in the conduct of such a background

investigation and may assist in the investigation of any possible corruption or compromise of a member of the Tribal Gaming Agency.

(c) The Tribe shall take all steps necessary to ensure that each prospective employee of the Tribal Gaming Agency satisfies the requirements of section 6.4.7.

Sec. 9.6. Uniform Statewide Tribal Gaming Regulations.

(a) Uniform Statewide Tribal Gaming Regulations CGCC-1, CGCC-2, CGCC-7, and CGCC-8 (as in effect on the date the parties execute this Compact), adopted by the State Gaming Agency and approved by the Association, shall apply to the Gaming Operation until amended or repealed, without further action by the State Gaming Agency, the Tribe, the Tribal Gaming Agency or the Association.

(b) Any subsequent Uniform Statewide Tribal Gaming Regulations adopted by the State Gaming Agency and approved by the Association shall apply to the Gaming Operation until amended or repealed.

(c) No State Gaming Agency regulation adopted pursuant to this section shall be effective with respect to the Tribe's Gaming Operation unless it has first been approved by the Association and the Tribe has had an opportunity to review and comment on the proposed regulation.

(d) Every State Gaming Agency regulation adopted pursuant to this section that is intended to apply to the Tribe (other than a regulation proposed or previously approved by the Association) shall be submitted to the Association for consideration prior to submission of the regulation to the Tribe for comment as provided in subdivision (c). A regulation adopted pursuant to this section that is disapproved by the Association shall not be submitted to the Tribe for comment unless it is re-adopted by the State Gaming Agency as a proposed regulation, in its original or amended form, with a detailed, written response to the Association's objections.

(e) Except as provided in subdivision (f), no regulation of the State Gaming Agency adopted pursuant to this section shall be adopted as a final regulation with respect to the Tribe's Gaming Operation before

the expiration of thirty (30) days after submission of the proposed regulation to the Tribe for comment as a proposed regulation, and after consideration of the Tribe's comments, if any.

(f) In exigent circumstances (e.g., imminent threat to public health and safety), the State Gaming Agency may adopt a regulation that becomes effective immediately. Any such regulation shall be accompanied by a detailed, written description of the exigent circumstances, and shall be submitted immediately to the Association for consideration. If the regulation is disapproved by the Association, it shall cease to be effective, but may be re-adopted by the State Gaming Agency as a proposed regulation, in its original or amended form, with a detailed, written response to the Association's objections, and thereafter submitted to the Tribe for comment as provided in subdivision (e).

(g) The Tribe may object to a State Gaming Agency regulation adopted pursuant to this section on the ground that it is unnecessary, unduly burdensome, unfairly discriminatory, or conflicts with a published final regulation of the NIGC, and may seek repeal or amendment of the regulation through the dispute resolution process of section 13.0.

(h) Chapter 3.5 (commencing with section 11340) of part 1 of division 3 of title 2 of the California Government Code does not apply to regulations adopted by the State Gaming Agency pursuant to this section.

SECTION 10.0. PATRON DISPUTES.

The Tribal Gaming Agency shall promulgate regulations governing patron disputes over the play or operation of any game, including any refusal to pay to a patron any alleged winnings from any Gaming Activities, which regulations must meet the following minimum standards:

(a) A patron who makes an oral or written complaint to personnel of the Gaming Operation over the play or operation of any game within three (3) days of the play or operation at issue shall be notified in writing of the patron's right to request in writing, within fifteen (15) days of the Gaming Operation's written notification to the patron of

that right, resolution of the dispute by the Tribal Gaming Agency, and if dissatisfied with the resolution, to seek resolution in either the Tribe's tribal court system or before a tribal claims commission pursuant to the terms and provisions in subdivision (c). If the patron is not provided with the aforesaid notification within thirty (30) days of the patron's complaint, the deadlines herein shall be removed, leaving only the relevant statutes of limitations under California law that would otherwise apply.

(b) Upon receipt of the patron's written request for a resolution of the patron's complaint pursuant to subdivision (a), the Tribal Gaming Agency shall provide to the patron a copy of its regulations concerning patron complaints, shall conduct an appropriate investigation, and shall render a decision in accordance with industry practice. The decision shall be issued within sixty (60) days of the patron's written request, shall be in writing, shall be based on the facts surrounding the dispute, and shall set forth the reasons for the decision.

(c) If the patron is dissatisfied with the decision of the Tribal Gaming Agency issued pursuant to subdivision (b), or no decision is issued within the sixty (60)-day period, the dispute shall be settled in the Tribe's tribal court system, if a tribal court system has been established (Tribal Court), or, in the event there is no available tribal court system, by a three (3)-member tribal claims commission consisting of one (1) tribal government representative and at least one (1) commissioner who is not a member of the Tribe (Claims Commission). No member of the Tribal Court, Claims Commission, or tribal court of appeal may be employed by the Gaming Facility or Gaming Operation. Resolution of the patron dispute before the Tribal Court or Claims Commission shall be at no cost to the patron (excluding the patron's attorney's fees).

(d) Upon a dispute being heard pursuant to subdivision (c), the Tribe and its Gaming Operation shall consent to Tribal Court or Claims Commission adjudication, and discovery in the Tribal Court or Claims Commission proceedings shall be governed by tribal rules and procedures comparable to section 1283.05 of the California Code of Civil Procedure. Any award shall be limited to the amount in

controversy; however, if any alleged winnings are found to be a result of a mechanical, electronic or electromechanical failure and not due to the intentional acts or gross negligence of the Tribe, its agents or the Gaming Operation, the Tribal Court or Claims Commission shall deny the patron's claim for the winnings but shall award reimbursement of the amount wagered by the patron which was lost as a result of the mechanical, electronic or electromechanical failure.

(e) Any party dissatisfied with the award of the Tribal Court or Claims Commission issued pursuant to subdivision (d), may at the party's election appeal the matter to a tribal court of appeal, if one is established, which shall include an attorney or retired state or federal judge appointed by the tribal council who is knowledgeable of industry practice and California laws, or invoke the JAMS Optional Arbitration Appeal Procedure (and if those rules no longer exist, the closest equivalent). The costs associated with adjudication by the tribal court of appeal shall be borne by the Tribe, and each party will bear its own attorney's fees. If there is no tribal court of appeal, the cost and expenses of the JAMS Optional Arbitration Appeal Procedure (hereafter, "JAMS appeal") shall be initially borne equally by the Tribe and the patron (for purposes of this section, also referred to as the "parties") and both parties shall pay their share of the JAMS appeal costs at the time the JAMS appeal option is elected, but the JAMS appeal arbitrator shall award costs and expenses to the prevailing party (but not attorney's fees). If a tribal court of appeal is available, the party electing the JAMS appeal option shall bear all costs and expenses of the JAMS appeal, regardless of the outcome, and each party will bear their own attorneys' fees. The JAMS appeal shall take place in the County and shall use one (1) arbitrator agreed upon by the parties. Review in the tribal court of appeal or by JAMS appeal shall not be a de novo review, but shall be based solely upon the record developed in the Tribal Court or Claims Commission proceeding. The tribal court of appeal or JAMS appeal shall review all determinations of the Tribal Court or the Claims Commission on matters of law, but shall not set aside any factual determinations of the Tribal Court or the Claims Commission if such determination is supported by substantial evidence. If there is a conflict in the evidence and a reasonable fact-finder could have found for either

party, the decision of the Tribal Court or the Claims Commission will not be overturned on appeal.

(f) To effectuate its consent to the Tribal Court, Claims Commission, tribal court of appeal, and JAMS appeal in this section 10.0, the Tribe shall, in the exercise of its sovereignty, waive its right to assert sovereign immunity in connection with the jurisdiction of the Tribal Court, Claims Commission, tribal court of appeal, and JAMS appeal and in any action in state or federal court to (i) enforce an obligation provided in this section 10.0 or to (ii) enforce or execute a judgment based upon the award of the Tribal Court, the Claims Commission, the tribal court of appeal, or the JAMS appeal arbitrator, to the extent of the amount of winnings in controversy.

SECTION 11.0. OFF-RESERVATION ENVIRONMENTAL AND ECONOMIC IMPACTS.

Sec. 11.1. Tribal Environmental Impact Report.

(a) Before the commencement of a Project as defined in section 2.22, the Tribe shall cause to be prepared a tribal environmental impact report pursuant to the process and standards required by this section 11.0, which is hereinafter referred to as a "TEIR," analyzing the Project's potentially Significant Effects on the Off-Reservation Environment; provided, however, that information or data that is relevant to the TEIR and is a matter of public record or is generally available to the public need not be repeated in its entirety in the TEIR, but may be specifically cited as the source for conclusions stated therein; and provided further that such information or data shall be briefly described, that its relationship to the TEIR shall be indicated, and that the source thereof shall be reasonably available for inspection at a public place or public building. The TEIR shall provide detailed information about the Significant Effects on the Off-Reservation Environment that the Project is likely to have, including each of the matters set forth in Appendix B, shall list ways in which the Significant Effects on the Off-Reservation Environment might be minimized, and shall include a detailed statement setting forth all of the following:

(1) A description of the physical environmental conditions in the vicinity of the Project (the environmental setting and existing baseline conditions), as they exist at the time the TEIR is prepared;

(2) All Significant Effects on the Off-Reservation Environment of the proposed Project;

(3) In a separate section:

(A) Any Significant Effect on the Off-Reservation Environment that cannot be avoided if the Project is implemented;

(B) Any Significant Effect on the Off-Reservation Environment that would be irreversible if the Project is implemented;

(4) Mitigation measures proposed to minimize Significant Effects on the Off-Reservation Environment, including, but not limited to, measures to reduce the wasteful, inefficient, and unnecessary consumption of energy;

(5) Alternatives to the Project; provided that the Tribe need not address alternatives that would cause it to forgo its right to engage in the Gaming Activities authorized by this Compact on its Indian lands;

(6) Whether any proposed mitigation would be feasible;

(7) Any direct growth-inducing impacts of the Project; and

(8) Whether the proposed mitigation would be effective to substantially reduce the potential Significant Effects on the Off-Reservation Environment.

(b) In addition to the information required pursuant to subdivision (a), the TEIR shall also contain a statement indicating the reasons for determining that various effects of the Project on the off-reservation

environment are not significant and consequently have not been discussed in detail in the TEIR. In the TEIR, the direct and indirect Significant Effects on the Off-Reservation Environment, including each of the items in Appendix B, shall be clearly identified and described, giving due consideration to both the short-term and long-term effects. The discussion of mitigation measures shall describe feasible measures that could minimize significant adverse effects, and shall distinguish between the measures that are proposed by the Tribe and other measures proposed by others. Where several measures are available to mitigate an effect, each should be discussed and the basis for selecting a particular measure should be identified. Formulation of mitigation measures should not be deferred until some future time. The TEIR shall also describe a range of reasonable alternatives to the Project or to the location of the Project, which would feasibly attain most of the basic objectives of the Project and which would avoid or substantially lessen any of the Significant Effects on the Off-Reservation Environment, and evaluate the comparative merits of the alternatives; provided that the Tribe need not address alternatives that would cause it to forgo its right to engage in the Gaming Activities authorized by this Compact on its Indian lands. The TEIR must include sufficient information about each alternative to allow meaningful evaluation, analysis, and comparison. The TEIR shall also contain an index or table of contents and a summary, which shall identify each Significant Effect on the Off-Reservation Environment with proposed measures and alternatives that would reduce or avoid that effect, and issues to be resolved, including the choice among alternatives and whether and how to mitigate the Significant Effects on the Off-Reservation Environment. Previously approved land use documents, including, but not limited to, general plans, specific plans, and local coastal plans, may be used in the cumulative impact analysis. The Tribe shall consider any recommendations from the County concerning the person or entity to prepare the TEIR.

(c) Subject to the foregoing, the Tribe may determine, in the exercise of its sovereign authority and pursuant to its duly enacted tribal environmental policy ordinance, that a particular activity may not cause a Significant Effect on the Off-Reservation Environment. The Tribe shall notify the State within thirty (30) days of any determination made pursuant to its tribal environmental policy

ordinance that a particular activity is not a Project within the meaning of this Compact. If the State objects to the Tribe's determination, the matter shall be resolved in accordance with the dispute resolution provisions of section 13.0.

(d) To the extent any terms in this section 11.0 are not defined in this Compact, they will be interpreted and applied consistent with the policies and purposes of the California Environmental Quality Act, Public Resources Code section 21000 et seq. and the National Environmental Policy Act of 1969, 42 U.S.C. § 4321 et seq.

Sec. 11.2. Notice of Preparation of Draft TEIR.

(a) Upon commencing the preparation of the draft TEIR, the Tribe shall issue a notice of preparation to the State Clearinghouse in the State Office of Planning and Research (State Clearinghouse) and to the County for distribution to the public. The Tribe shall also post the notice of preparation on its website. The notice of preparation shall provide all Interested Persons with information describing the Project and its potential Significant Effects on the Off-Reservation Environment sufficient to enable Interested Persons to make a meaningful response or comment. At a minimum, the notice of preparation shall include all of the following information:

(1) A brief description of the Project;

(2) The proposed location of the Project, shown on a detailed map, preferably topographical, and on a regional map; and

(3) The probable off-reservation environmental effects of the Project.

(b) The notice of preparation shall also inform Interested Persons of the preparation of the draft TEIR and shall inform them of the opportunity to provide comments to the Tribe within thirty (30) days of the date of the receipt of the notice of preparation by the State Clearinghouse and the County. The notice of preparation shall also request Interested Persons to identify in their comments the off-reservation environmental issues, potentially Significant Effects on the Off-

Reservation Environment, and reasonable mitigation measures that the Tribe should analyze in the draft TEIR.

Sec. 11.3. Notice of Completion of Draft TEIR.

(a) The Tribe shall file a copy of the draft TEIR and a notice of completion with the State Clearinghouse, the State Gaming Agency, the County, and the California Department of Justice, Office of the Attorney General. The Tribe shall also post the notice of completion and a copy of the draft TEIR on its website. The notice of completion shall include all of the following information:

(1) A brief description of the Project;

(2) The proposed location of the Project;

(3) An address where copies of the draft TEIR are available; and

(4) Notice of a period of forty-five (45) days during which comments on the draft TEIR may be submitted to the Tribe.

(b) The Tribe will submit ten (10) copies each of the draft TEIR and the notice of completion to the County, which will be asked to post public notice of the draft TEIR at the office of the County Board of Supervisors and to furnish the public notice to the public libraries serving the County. As an alternative to paper copies, the Tribe and the County may agree that a single electronic copy of the draft TEIR and notice of completion may be submitted by the Tribe to the County. The Tribe shall serve in a timely manner the notice of completion to all Interested Persons. In addition, the Tribe will provide public notice by the procedures specified below:

(1) Publication on the Tribe's website;

(2) Publication at least one (1) time by the Tribe in a newspaper of general circulation in the area affected by the Project. If more than one (1) area is affected, the notice shall be published in the newspaper of largest circulation from among the newspapers of general circulation in those areas; and

(3) Direct mailing by the Tribe to the owners and occupants of property adjacent to, but outside, the Indian lands on which the Project is to be located. Owners of such property shall be identified as shown on the latest equalization assessment roll.

Sec. 11.4. Issuance of Final TEIR.

The Tribe shall prepare, certify and make available to the County, the State Clearinghouse, the State Gaming Agency, the California Department of Justice, Office of the Attorney General (and, in the event potentially significant traffic impacts are identified in the final TEIR, to the California Department of Transportation) at least fifty-five (55) days before the completion of negotiations pursuant to section 11.6 a final TEIR, which shall consist of:

(a) The draft TEIR or a revision of the draft;

(b) Comments and recommendations received on the draft TEIR either verbatim or in summary;

(c) A list of persons, organizations, and public agencies commenting on the draft TEIR;

(d) The responses of the Tribe to significant environmental points raised in the review and consultation process, reflecting the Tribe's good-faith, reasoned analysis and consideration of each substantive comment bearing on any off-reservation environmental impact;

(e) In the event the Tribe has determined that specific economic, legal, social, technological, or other considerations, including the legitimate needs of the Tribe to generate revenue to provide essential programs and services to its members, make infeasible the mitigation of Significant Effects on the Off-Reservation Environment, the final TEIR shall identify the specific overriding economic, legal, social, technological or other consideration(s) supporting approval of the Project based on substantial evidence in the TEIR. A Project may proceed only if such a determination is supported by substantial evidence and there is agreement with the local affected jurisdiction(s) that the impacts to the affected community have been balanced with appropriate and commensurate benefits to the community. Substantial evidence includes facts, reasonable assumptions predicated upon

facts, and expert opinions supported by facts. Substantial evidence is not argument, speculation, unsubstantiated opinion or narrative, or evidence which is clearly inaccurate or erroneous; and

(f) Any other information added by the Tribe.

Sec. 11.5. Failure to Prepare Adequate TEIR.

The Tribe's failure to prepare a TEIR that satisfies the requirements and standards of section 11.1 may be deemed a breach of this Compact and furthermore shall be grounds for issuance of an injunction or other appropriate equitable relief.

Sec. 11.6. Intergovernmental Agreement.

(a) Before the commencement of a Project, and no later than the issuance of the final TEIR to the County, the Tribe shall offer to commence negotiations with the County, and upon the County's acceptance of the Tribe's offer, shall negotiate with the County and shall enter into an enforceable written agreement (hereinafter "intergovernmental agreement") with the County addressing the matters set forth below:

(1) Provisions providing for the timely mitigation of any Significant Effect on the Off-Reservation Environment (which effects may include, but are not limited to, aesthetics, agricultural resources, air quality, biological resources, cultural resources, geology and soils, hazards and hazardous materials, water resources, land use, mineral resources, traffic, noise, utilities and service systems, cumulative effects, and any other matters set forth in Appendix B), where such effect is attributable, in whole or in part, to the Project, unless the parties agree that the particular mitigation is infeasible, taking into account economic, environmental, social, technological, or other considerations.

(2) Provisions relating to compensation for law enforcement, fire protection, emergency medical services and any other public services, to the extent such services are to be provided by the County and its special districts to the Tribe for the purposes of the Gaming Operation, including the Gaming Facility, as a consequence of the Project.

(3) Provisions providing for mitigation of any effect on public safety attributable to the Project, including any compensation to the County as a consequence thereof, to the extent such effects are not mitigated pursuant to subdivision (a)(2).

(b) The Tribe shall not commence a Project until the intergovernmental agreement with the County specified in subdivision (a) is executed, or is effectuated pursuant to section 11.7.

(c) If the final TEIR identifies potentially significant traffic impacts to the California state highway system or facilities that are directly attributable in whole or in part to the Project, then before the commencement of the Project, the Tribe shall consult with the California Department of Transportation (Caltrans) to propose language to be included in an intergovernmental agreement with the County that provides for timely mitigation of the significant traffic impacts on the state highway system and facilities directly attributable to the Project, unless the Tribe and Caltrans agree that the particular mitigation is infeasible, taking into account economic, environmental, social, technological, or other considerations, which may include payment of the Tribe's fair share of cumulative traffic impacts attributable in whole or in part to the Project.

(1) The final language addressing the significant traffic impacts to the state highway system or facilities that is intended to be included in an intergovernmental agreement with the County shall be provided to Caltrans, and if Caltrans disagrees with the final language, Caltrans shall express its objections in writing.

(2) If Caltrans, the Tribe, and the County cannot agree on language that resolves Caltrans' objections, then the Tribe and Caltrans shall negotiate and conclude, prior to commencement of the Project, an intergovernmental agreement that mitigates the significant traffic impacts to the state highway system or facilities directly attributable to the Tribe's Project and provides for payment of the Tribe's fair share of cumulative traffic impacts, or alternatively, that provides Caltrans funding for the mitigation of such impacts.

(3) If the Tribe and Caltrans are unable to complete an intergovernmental agreement addressing significant traffic

impacts to the state highway system or facilities directly attributable to the Tribe's Project, and Caltrans is not satisfied that those issues are effectively addressed in the Tribe's intergovernmental agreement with the County, whether through negotiations or effectuated pursuant to section 11.7, then the matter will be resolved through the dispute resolution provisions in section 13.0.

(4) Nothing herein prevents the Tribe and Caltrans from agreeing to negotiate a separate intergovernmental agreement to address the significant impacts to the state highway system or facilities that are directly attributable in whole or in part to the Project.

(d) Nothing in this section 11.6 requires the Tribe to enter into any other intergovernmental agreements with a local governmental entity other than as set forth above.

Sec. 11.7. Arbitration.

To foster good government-to-government relationships and to assure that the Tribe is not unreasonably prevented from commencing a Project and benefiting therefrom, if an intergovernmental agreement with the County is not entered within seventy-five (75) days of the submission of the final TEIR, or such further time as the Tribe and the County (for purposes of this section also referred to as the "parties") may agree in writing, either party may demand binding arbitration before a JAMS arbitrator pursuant to JAMS Comprehensive Arbitration Rules and Procedures with respect to any remaining disputes arising from, connected with, or related to the negotiation.

(a) The arbitration shall be conducted as follows:

(1) Each party shall exchange with each other within five (5) days of the demand for arbitration its last, best written offer made during the negotiation pursuant to section 11.6.

(2) The arbitrator shall schedule a hearing to resolve the matter within thirty (30) days of his or her appointment, unless the parties agree to a longer period. Consistent with the limits of this Compact, the arbitrator must award only one (1) of the two (2) offers submitted, without modification, based upon that proposal which is (i) consistent with, and within the scope of, the Tribe's obligations under this Compact; and which (ii) best

provides feasible mitigation of Significant Effects on the Off-Reservation Environment under section 11.6, without unduly interfering with the principal objectives of the Project or imposing environmental mitigation measures which are different in nature or scale from the type of measures that have been required to mitigate impacts of a similar scale of other projects in the surrounding area, to the extent there are such other projects.

(3) The arbitrator shall take into consideration whether the final TEIR provides the data and information necessary to enable the County to determine both whether the Project may result in a Significant Effect on the Off-Reservation Environment and whether the proposed measures in mitigation are feasible and sufficient to mitigate any such effect.

(4) If the respondent does not participate in the arbitration, the arbitrator shall nonetheless conduct the arbitration and issue an award, and the claimant shall submit such evidence as the arbitrator may require therefor. Review of the resulting arbitration award is waived.

(b) To effectuate this section 11.7, and in the exercise of its sovereignty, the Tribe waives its right to assert sovereign immunity in connection with: (i) the arbitrator's jurisdiction to award one (1) of the two (2) offers proposed by the parties pursuant to subdivision (a)(2); and (ii) a judicial proceeding brought in state or federal court to enforce the Tribe's obligation to arbitrate, to enforce or confirm an arbitral award rendered in the arbitration, or to enforce or execute a judgment based upon the award.

(c) An arbitral award entered pursuant to this section as the result of arbitration between the Tribe and the County, when an intergovernmental agreement is required by this Compact, will become the Tribe's intergovernmental agreement with the County.

SECTION 12.0. PUBLIC AND WORKPLACE HEALTH, SAFETY, AND LIABILITY.

Sec. 12.1. General Requirements.

The Tribe shall not conduct Class III Gaming in a manner that endangers the public health, safety, or welfare, provided, however, that nothing herein shall be construed to make applicable to the Tribe any state laws or regulations governing the use of tobacco.

Sec. 12.2. Tobacco Smoke.

Notwithstanding section 12.1, the Tribe agrees to provide a non-smoking area in the Gaming Facility and to utilize a ventilation system throughout the Gaming Facility that exhausts tobacco smoke to the extent reasonably feasible under state-of-the-art technology existing as of the date of the construction or significant renovation of the Gaming Facility, and further agrees not to offer or sell tobacco products to anyone younger than the minimum age specified in state law to legally purchase tobacco products.

Sec. 12.3. Health and Safety Standards.

To protect the health and safety of patrons and employees of the Gaming Facility, the Tribe shall, for the Gaming Facility:

(a) Adopt and comply with tribal health standards for food and beverage handling that are no less stringent than California state law public health standards. The Tribe will allow, during normal hours of operation, inspection of food and beverage services in the Gaming Facility by state, County, federal or other independent (non-tribal governmental) health inspectors who provide evidence of authority demonstrating that the inspector would have jurisdiction but for the Gaming Facility being on Indian lands, to assess compliance with these standards, unless inspections are routinely made by an agency of the United States government to ensure compliance with equivalent standards of the United States Public Health Service. Any report subsequent to an inspection or visit by the non-tribal governmental health inspectors that includes any deficiency finding or citation shall be transmitted within three (3) business days to the State Gaming Agency and the Tribal Gaming Agency. All reports shall be made be

available to the State Gaming Agency upon request. Nothing herein shall be construed as submission of the Tribe to the jurisdiction of those non-tribal governmental health inspectors, but any violations of the standards may be the subject of dispute resolution pursuant to section 13.0.

(b) Adopt and comply with federal water quality and safe drinking water standards applicable in California. The Tribe will allow, during normal hours of operation, inspection and testing of water quality at the Gaming Facility by non-tribal governmental inspectors that would have jurisdiction but for the Gaming Facility being on Indian lands, to assess compliance with these standards, unless inspections and testing are routinely made by an agency of the United States pursuant to federal law, or testing is routinely performed under the authority of the Tribe in compliance with federal law, the results of which are routinely provided to, and monitored by, an agency of the United States to ensure compliance with federal water quality and safe drinking water standards. Any report or other writings by the non-tribal governmental inspector that includes any deficiency finding or citation shall be transmitted within three (3) business days to the State Gaming Agency and the Tribal Gaming Agency. All reports shall be made be available to the State Gaming Agency upon request. Nothing herein shall be construed as submission of the Tribe to the jurisdiction of those non-tribal governmental inspectors, but any violations of the standards may be the subject of dispute resolution pursuant to section 13.0.

(c) Comply with the building and safety standards set forth in section 6.4.2.

(d) Adopt and comply with federal workplace and occupational health and safety standards. The Tribe will allow inspection of Gaming Facility workplaces by state inspectors, during normal hours of operation, to assess compliance with these standards, provided that there is no right to inspection by state inspectors where an inspection to assess compliance has been conducted by an agency of the United States pursuant to federal law during the previous calendar quarter and the Tribe has provided a copy of the federal agency's report to the State Gaming Agency within ten (10) days of the federal inspection.

(e) Adopt and comply with tribal codes to the extent consistent with the provisions of this Compact and other applicable federal law regarding public health and safety.

(f) Adopt and comply with tribal law no less stringent than federal law forbidding harassment, including sexual harassment, in the workplace, forbidding employers from discrimination arising out of the employment of persons to work or working for the Gaming Operation or in the Gaming Facility on the basis of race, color, religion, ancestry, national origin, gender, marital status, medical condition, sexual orientation, age, disability, gender identity, genetic information, military or veteran status, and any other protected groups under California law, and forbidding employers from retaliation against persons who oppose discrimination or participate in employment discrimination proceedings (hereinafter "harassment, retaliation, or employment discrimination" or "employment-related claim"); provided that nothing herein shall preclude the Tribe from giving a preference in employment to members and descendants of federally recognized Indian tribes pursuant to a duly adopted tribal ordinance. The tribal law required by this subdivision (f) is referred to hereafter as the "employment discrimination complaint ordinance."

(1) With respect to all employment-related claims as defined in subdivision (f), the Tribe shall obtain and maintain an employment practices liability insurance policy consistent with industry standards for non-tribal casinos and underwritten by an insurer with an A.M. Best rating of A or higher that provides coverage of at least three million dollars ($3,000,000) per occurrence for unlawful harassment, retaliation, or employment discrimination arising out of the employment of persons to work or working for the Gaming Operation or Gaming Facility. The Tribe hereby agrees the liability coverage would be available to all claimants who prove claims for unlawful harassment, retaliation, or employment discrimination pursuant to the processes under this subdivision (f).

(2) The Tribe, in the exercise of its sovereignty, hereby expressly waives, and also waives its right to assert, sovereign immunity

and any and all defenses based thereon, up to three million dollars ($3,000,000) of coverage available under the limits of the above-referenced employment practices liability insurance policy, for an award based on a proven employment-related claim arising out of the employment of persons to work or working for the Gaming Operation or Gaming Facility; provided, however, that nothing herein requires the Tribe to agree to liability for punitive damages or to waive its right to assert sovereign immunity in connection therewith. The foregoing waiver of immunity is expressly limited to the tribal adjudicative processes set forth in this subdivision (f) and in the employment discrimination complaint ordinance, and to enforce an obligation required by, or to enforce or execute an ensuing award or judgment under, this subdivision (f).

(3) Consistent with subdivision (f)(2), the Tribe shall include an endorsement with its employment practices liability insurance policy providing that the insurer shall not invoke tribal sovereign immunity up to the limits of such policy for claimants alleging harassment, retaliation, or employment discrimination pursuant to the processes set forth in this subdivision (f); however, such endorsement or acknowledgement shall not be deemed to waive or otherwise limit the Tribe's sovereign immunity for the pursuit of any employment-related claim outside the processes set forth herein, or for any portion of a proven claim that exceeds three million dollars ($3,000,000) of insurance coverage. Nothing in this provision shall be interpreted to supersede any requirement in the Tribe's employment discrimination complaint ordinance that a claimant must satisfy to exhaust administrative remedies as a prerequisite to adjudication of any employment-related claims covered by this Compact.

(4) The Tribe's harassment, retaliation, or employment discrimination standards shall be subject to enforcement pursuant to the Tribe's employment discrimination complaint ordinance, which shall be adopted by the Tribe prior to the effective date of this Compact and made available to Gaming Operation and Gaming Facility employees and job applicants,

and their legal representatives. The Tribe hereby agrees to, and its employment discrimination complaint ordinance also shall continuously provide at least, the following:

(A) That tribal law provisions that are no less stringent than federal law shall govern all claims of harassment, retaliation, or employment discrimination arising out of the employment of persons to work or working for the Gaming Operation or Gaming Facility; provided that punitive damages need not be a part of the employment discrimination complaint ordinance. Nothing in this provision shall be construed as a submission of the Tribe to the jurisdiction of the California Department of Fair Employment and Housing or the California Fair Employment and Housing Commission, or any successor agencies thereto.

(B) That a claimant shall have one (1) year from the date that an alleged discriminatory act occurred to file a written notice with the Tribe that he or she has suffered prohibited harassment, retaliation, or employment discrimination.

(C) That, in the exercise of its sovereignty, the Tribe expressly waives, and also waives its right to assert, sovereign immunity with respect to the dispute resolution processes expressly authorized in the employment discrimination complaint ordinance and this subdivision (f), relating to claims for harassment, retaliation, or employment discrimination, but only up to the three million dollars ($3,000,000) of insurance coverage under the employment practices liability insurance policy required by subdivision (f)(1); provided, however, such waiver shall not be deemed to waive or otherwise limit the Tribe's sovereign immunity for any portion of the claim that exceeds three million dollars ($3,000,000) of insurance coverage.

(D) The employment discrimination complaint ordinance shall allow for the claim to be resolved either in the Tribe's tribal court system, if the tribal court system has been established (Tribal Court), or in the event there is no available Tribal Court, by a three (3)-member tribal claims commission consisting of one (1) tribal government representative and at least one (1) commissioner who is not a member of the Tribe (Claims Commission). There also may be available a tribal court of appeal, which shall include an attorney or retired state or federal judge appointed by the tribal council who is knowledgeable of the laws prohibiting harassment, retaliation, or employment discrimination. No member of the Tribal Court, Claims Commission, or tribal court of appeal may be employed by the Gaming Facility or the Gaming Operation. Resolution of the dispute before the Tribal Court, Claims Commission, or tribal court of appeal shall be at no cost to the claimant (excluding claimant's attorney's fees). The adjudication, including any appeal, shall take place on the Tribe's Indian lands, or at another location within the County.

(E) Discovery in the Tribal Court or Claims Commission proceedings shall be governed by tribal rules and procedures comparable to the rules set forth in section 1283.05 of the California Code of Civil Procedure.

(F) Any claimant entitled to adjudicate disputes in the Tribal Court or Claims Commission who is dissatisfied with the result may, at the claimant's election, appeal the matter to the tribal court of appeal, if one is established, or invoke the JAMS Optional Arbitration Appeal Procedure (and if those rules no longer exist, the closest equivalent). The costs associated with adjudication by the tribal court of appeal shall be borne by the Tribe, and the Tribe and the claimant (for purposes of this subdivision (f)(2)(F), the "parties") will bear their own attorney's fees. If there is no tribal court of appeal, the cost and expenses of the JAMS Optional Arbitration Appeal Procedure (hereafter,

"JAMS appeal") shall be initially borne equally by the parties and both parties shall pay their share of the JAMS appeal costs at the time the JAMS appeal option is selected, but the JAMS appeal arbitrator shall award costs and expenses to the prevailing party (but not attorney's fees). If a tribal court of appeal is available, the party electing the JAMS appeal option shall bear all costs and expenses of the JAMS appeal, regardless of the outcome, and the parties will bear their own attorney's fees. The JAMS appeal shall use one (1) arbitrator agreed upon by the parties. Review in the tribal court of appeal or by JAMS appeal shall not be a de novo review, but shall be based solely upon the record developed in the Tribal Court or Claims Commission proceeding. The tribal court of appeal or JAMS appeal arbitrator shall review all determinations of the Tribal Court or the Claims Commission on matters of law, but shall not set aside any factual determinations of the Tribal Court or the Claims Commission if such determination is supported by substantial evidence. If there is a conflict in the evidence and a reasonable fact-finder could have found for either party, the decision of the Tribal Court or the Claims Commission will not be overturned on appeal.

(G) To effectuate its consent to the authority of the adjudicative bodies set forth in this section 12.3, subdivision (f), the Tribe shall, in the exercise of its sovereignty, expressly waive, and also waive its right to assert, sovereign immunity in connection with the jurisdiction of the Tribal Court, the Claims Commission, the tribal court of appeal, and the JAMS appeal, and in any action in state or federal court to (i) enforce an obligation provided in this subdivision (f), or (ii) enforce or execute a judgment based upon the award of the Tribal Court, the Claims Commission, the tribal court of appeal, or the JAMS appeal.

(5) The employment discrimination complaint ordinance required under subdivision (f)(4) may require, as a prerequisite to

invoking the dispute resolution processes expressly authorized in this subdivision (f), that the claimant exhaust the Tribe's administrative remedies, if any exist, in the form of a tribal employment discrimination complaint resolution process, for resolving the employment-related claim in accordance with the following standards:

(A) Upon receipt of written notice from a claimant or the claimant's representative in which the claimant alleges that he or she has suffered prohibited harassment, retaliation, or employment discrimination, the Tribe or its designee shall provide notice by personal service or certified mail, return receipt requested, that the claimant is first required to exhaust the Tribe's employment discrimination complaint resolution process, and if dissatisfied with the resolution, is entitled to adjudicate his or her claim pursuant to the processes in subdivision (f)(4).

(B) The claimant must bring his or her administrative claim within one hundred eighty (180) days of receipt of the written notice (limitation period) of the Tribe's employment discrimination complaint resolution process, as long as the notice thereof is served personally on the claimant or by certified mail with an executed return receipt by the claimant and the one hundred eighty (180)-day limitation period is prominently displayed on the front page of the notice.

(C) The decision of the Tribe's employment discrimination complaint resolution process shall be in writing, shall be based on the facts surrounding the dispute, shall be a reasoned decision, and shall be rendered within one hundred eighty (180) days from the date the administrative claim was filed, unless the Tribe and the claimant mutually agree upon a longer period.

(D) The time to file a claim pursuant to the processes in subdivision (f)(4) is tolled until the completion of the

Tribe's employment discrimination complaint resolution process or for one hundred eighty (180) days from the date the administrative claim was filed, whichever occurs first, unless the Tribe and the claimant mutually agree upon a longer period.

(6) In the event the Tribe fails to adopt the employment discrimination complaint ordinance specified in subdivision (f)(4), such failure shall constitute a breach of this Compact.

(7) The Tribe shall provide written notice of the employment discrimination complaint ordinance and the procedures for bringing a complaint in its employee handbook. The Tribe also shall post and keep posted in prominent and accessible places in the Gaming Facility where notices to employees and applicants for employment are customarily posted, a notice setting forth the pertinent provisions of the employment discrimination complaint ordinance and information pertinent to the filing of a complaint.

(g) Adopt and comply with standards that are no less stringent than California laws prohibiting a gambling enterprise from cashing any check drawn against a federal, state, county, or city fund, including but not limited to, Social Security, unemployment insurance, disability payments, or public assistance payments.

(h) Adopt and comply with, as a matter of tribal law, standards that are no less stringent than California state laws, if any, governing the terms of the extension of credit to patrons by gambling enterprises.

(i) Comply with provisions of the Bank Secrecy Act, 31 U.S.C. §§ 5311-5314, as amended, and all reporting requirements of the Internal Revenue Service, insofar as such provisions and reporting requirements are applicable to gambling establishments.

(j) The Tribe agrees to adopt ordinances or implement policies no less stringent than (i) the minimum wage, maximum hour, child labor, and overtime standards set forth in the Fair Labor Standards Act, 29 U.S.C. §§ 206, 207 and 212, subject to 29 U.S.C. §§ 213 and 214; (ii)

the United States Department of Labor regulations implementing the foregoing sections of the Fair Labor Standards Act, appearing at 29 C.F.R. §§ 500 et seq.; (iii) the State's minimum wage law set forth in California Labor Code section 1182.12; and (iv) the State Department of Industrial Relations regulations implementing that Labor Code section, California Code of Regulations, title 8, sections 11000 to 11170. Notwithstanding the foregoing, the State's minimum wage law and its implementing regulations shall not apply to tipped employees.

Sec. 12.4. Tribal Gaming Facility Standards Ordinance.

The Tribe shall adopt in the form of an ordinance or ordinances the standards described in section 12.3 to which the Gaming Operation and Gaming Facility are held not later than thirty (30) days after the effective date of this Compact, and on request shall make available the ordinance(s) to the State Gaming Agency within fifteen (15) days of the request. In the absence of a promulgated tribal standard in respect to a matter identified in section 12.3, or the express adoption of an applicable federal and/or California state statute or regulation, as the case may be, in respect of any such matter, the otherwise applicable federal and/or state statute or regulation shall be deemed to have been adopted by the Tribe as the applicable standard.

Sec. 12.5. Insurance Coverage and Claims.

(a) The Tribe shall obtain and maintain commercial general liability insurance consistent with industry standards for non-tribal casinos in the United States underwritten by an insurer with an A.M. Best rating of A or higher that provides coverage of no less than ten million dollars ($10,000,000) per occurrence for bodily injury, personal injury, and property damage arising out of, connected with, or relating to the operation of the Gaming Operation, Gaming Facility or Gaming Activities (Policy). To effectuate the insurance coverage, the Tribe shall expressly waive, and waive its right to assert, sovereign immunity up to the greater of ten million dollars ($10,000,000) or the limits of the Policy, in accordance with the tribal ordinance referenced in subdivision (b) below, in connection with any claim for bodily injury, personal injury, or property damage, arising out of, connected with, or relating to the operation of the Gaming Operation, Gaming

Facility, or the Gaming Activities, including, but not limited to, injuries resulting from entry onto the Tribe's land for purposes of patronizing the Gaming Facility or providing goods or services to the Gaming Facility; provided, however, that nothing herein requires the Tribe to agree to liability for punitive damages or to waive its right to assert sovereign immunity in connection therewith. The Policy shall acknowledge in writing that the Tribe has expressly waived, and waived its right to assert, sovereign immunity for the purpose of adjudication and/or arbitration of those claims up to the greater of ten million dollars ($10,000,000) or the limits of the Policy and for the purpose of enforcement of any ensuing award or judgment and shall include an endorsement providing that the insurer shall not invoke tribal sovereign immunity up to the limits of the Policy; however, such endorsement or acknowledgement shall not be deemed to waive or otherwise limit the Tribe's sovereign immunity for any portion of the claim that exceeds ten million dollars ($10,000,000) or the Policy limits, whichever is greater.

(b) The Tribe shall adopt, and at all times hereafter shall maintain in continuous force, an ordinance that provides for all of the following:

(1) The ordinance shall provide that the Tribe shall adopt as tribal law, provisions that are the same as California tort law to govern all claims of bodily injury, personal injury, or property damage arising out of, connected with, or relating to the operation of the Gaming Operation, Gaming Facility, or the Gaming Activities, including but not limited to injuries resulting from entry onto the Tribe's land for purposes of patronizing the Gaming Facility or providing goods or services to the Gaming Facility, provided that California law governing punitive damages need not be a part of the ordinance. Further, the Tribe may include in the ordinance required by this subdivision a requirement that a person with claims for money damages against the Tribe file those claims within the time periods applicable for the filing of claims for money damages against public entities under California Government Code section 810 et seq. Under no circumstances shall there be any awards of attorney's fees.

(2) The ordinance shall allow for the claim to be resolved in the Tribe's tribal court system, if the tribal court system has been established (Tribal Court), or in the event there is no available tribal court system, by a three (3)-member tribal claims commission consisting of one (1) tribal government representative and at least one (1) commissioner who is not a member of the Tribe (Claims Commission), or by arbitration before a single arbitrator who shall be a retired judge, in accordance with the JAMS Comprehensive Arbitration Rules and Procedures (JAMS arbitration) or if those rules no longer exist, the closest equivalent. No member of the Tribal Court or Claims Commission may be employed by the Gaming Operation or Facility. Resolution of the dispute before the Tribal Court or the Claims Commission shall be at no cost to the claimant (excluding claimant's attorney's fees). If the Tribe and the claimant resolve the dispute through JAMS arbitration, the Tribe shall initially bear the cost of JAMS and the arbitrator, but the arbitrator may award costs (but not attorney's fees) to the prevailing party not to exceed those allowable in a suit in California Superior Court.

(3) The Tribe shall consent to Tribal Court, Claims Commission or JAMS arbitration adjudication to the extent of the limits of the Policy, that discovery in Tribal Court, the Claims Commission, or the JAMS arbitration proceedings shall be governed by tribal rules and procedures comparable to section 1283.05 of the California Code of Civil Procedure, and that any party dissatisfied with the award from the Tribal Court, Claims Commission, or JAMS arbitration may at the party's election invoke the JAMS Optional Arbitration Appeal Procedure (hereafter "JAMS appeal"), or if those rules no longer exist, the closest equivalent, provided that the party making the election must bear all costs and expenses of JAMS and the arbitrator associated with the JAMS appeal, regardless of the outcome. The JAMS appeal shall take place in the County and shall use one (1) arbitrator, agreed upon by the parties, and shall not be a de novo review, but shall be based solely upon the record developed in the Tribal Court, Claims Commission or JAMS arbitration proceeding. The JAMS appeal shall review all

determinations of the Tribal Court, Claims Commission or JAMS arbitrator on matters of law, but shall not set aside any factual determinations of the Tribal Court, Claims Commission or JAMS arbitrator if such determination is supported by substantial evidence. If there is a conflict in the evidence and a reasonable fact-finder could have found for either party, the decision of the Tribal Court, Claims Commission or JAMS arbitrator will not be overturned on appeal.

(4) The ordinance shall also expressly provide that to effectuate its consent to claim resolution in the Tribal Court, Claims Commission, JAMS arbitration and JAMS appeal, the Tribe shall, in the exercise of its sovereignty, expressly waive, and also waive its right to assert, sovereign immunity in connection with the jurisdiction of the Tribal Court, Claims Commission, JAMS arbitration, JAMS appeal, and in any suit in state or federal court to (i) enforce an obligation under this section 12.5, or (ii) enforce or execute a judgment based upon the award of the Tribal Court, Claims Commission, JAMS arbitrator or JAMS appeal; provided, however, such waiver shall not be deemed to waive or otherwise limit the Tribe's sovereign immunity for any portion of the claim that exceeds ten million dollars ($10,000,000) or the Policy limits, whichever is greater.

(5) The ordinance may also require that the claimant first exhaust the Tribe's administrative remedies for resolving the claim (hereafter the "Tribal Dispute Process") in accordance with the following standards: the claimant must bring his or her claim within one hundred eighty (180) days of receipt of written notice of the Tribal Dispute Process as long as notice thereof is served personally on the claimant or by certified mail with an executed return receipt by the claimant and the one hundred eighty (180)-day limitation period is prominently displayed on the front page of the notice. The ordinance may provide that any other dispute resolution process shall be stayed until the completion of the Tribal Dispute Process or one hundred eighty (180) days from the date the claim is filed in accordance with the Tribal Dispute Process, whichever first occurs, unless the Tribe and the claimant mutually agree to a longer period.

(c) Upon written notice that a claimant claims to have suffered an injury or damage covered by this section, the Tribe shall provide notice by personal service or certified mail, return receipt requested, that the claimant is required within the one hundred eighty (180)-day limitation period to file his or her claim, and exhaust the Tribal Dispute Process, if any, and if dissatisfied with the resolution, is entitled to the process described in subdivision (b).

(d) In the event the Tribe fails to adopt the ordinance specified in subdivision (b), such failure shall constitute a breach of this Compact.

Sec. 12.6. Participation in State Programs Related to Employment.

(a) Not later than thirty (30) days after the effective date of this Compact, the Tribe will advise the State of its election to participate in the State's workers' compensation system as provided in subdivision (a)(1) or, alternatively, will forward to the State all relevant ordinances that have been adopted and all other documents establishing the system and demonstrating that the system is fully operational and compliant with the comparability standard set forth in subdivision (a)(2), including such waivers of the Tribe's sovereign immunity as are necessary to allow Gaming Operation and Gaming Facility employees to enforce the Tribe's workers' compensation system. The Tribe and the State agree that independent contractors doing business with the Gaming Operation must comply with all state workers' compensation laws and obligations.

(1) The Tribe agrees that it will participate in the State's workers' compensation program with respect to employees at its Gaming Operation and employees at its Gaming Facility. The workers' compensation program includes, but is not limited to, state laws relating to the securing of payment of compensation through one (1) or more insurers duly authorized to write workers' compensation insurance in this state or through self-insurance as permitted under the State's workers' compensation laws. All disputes arising from the workers' compensation laws shall be heard by the Workers' Compensation Appeals Board pursuant to the California Labor Code. The Tribe consents to the jurisdiction of the Workers' Compensation Appeals Board, any other state agencies charged with the administration and

enforcement of the California Labor Code, and the courts of the State of California for purposes of enforcement. To effectuate its consent to the State's workers' compensation program, in the exercise of its sovereignty, the Tribe expressly waives, and also waives its right to assert, its sovereign immunity in connection with: (i) the jurisdiction of state agencies charged with the administration and enforcement of the provisions of California's workers' compensation laws; and (ii) any action in state court or state administrative forums to enforce an obligation provided in this subdivision (a)(1) or to enforce or execute a judgment based upon a decision of the Workers' Compensation Appeals Board.

(2) In lieu of participating in the State's statutory workers' compensation system, the Tribe may create and maintain a system that provides redress for Gaming Operation and Gaming Facility employees' work-related injuries through requiring insurance or self-insurance. This system must include a scope of coverage, provision of up to ten thousand dollars ($10,000) in medical treatment for an alleged injury until the date that liability for the claim is accepted or rejected, employee choice of physician provisions comparable to those mandated for comparable employees under California law, quality and timely medical treatment provided comparable to the State's medical treatment utilization schedule, availability of an independent medical examination to resolve disagreements on appropriate treatment (by an Independent Medical Reviewer on the state-approved list, a Qualified Medical Evaluator on the state-approved list, or an Agreed Medical Examiner upon mutual agreement of the employer and employee), the right to notice, hearings before an independent tribunal, a means of enforcement against the employer, and benefits (including, but not limited to, temporary and permanent disability, death, supplemental job displacement, and return to work supplement) comparable to those mandated for comparable employees under California law.

(b) The Tribe agrees that it will participate in the State's program for providing unemployment compensation benefits and unemployment

compensation disability benefits with respect to employees employed at the Gaming Operation or Gaming Facility, which participation shall include compliance with the provisions of the California Unemployment Insurance Code (Unemp. Ins. Code, § 1 et seq.). The Tribe consents to the jurisdiction of the state agencies charged with the enforcement of that code and of the courts of the State of California for purposes of enforcement and to effectuate its consent, in the exercise of its sovereignty, the Tribe expressly waives, and also waives its right to assert, its sovereign immunity in connection therewith.

(c) As a matter of comity, with respect to persons, including nonresidents of California, employed at the Gaming Operation or Gaming Facility, the Tribe shall withhold all amounts due to the State as provided in the California Unemployment Insurance Code and, except for tribal members living on the Tribe's reservation as provided in the California Revenue and Taxation Code (Rev. & Tax. Code, § 1 et seq.) and the regulations thereunder, as they may be amended, and shall forward such amounts to the State. The Tribe shall file with the Franchise Tax Board a copy of any information return filed with the Secretary of the Treasury, as provided in the California Revenue and Taxation Code and the regulations thereunder, except those pertaining to tribal members living on the Tribe's reservation. For purposes of this subdivision, "reservation" refers to the Tribe's Indian lands within the meaning of IGRA or lands otherwise held in trust for the Tribe by the United States, and "tribal members" refers to the enrolled members of the Tribe.

(d) As a matter of comity, the Tribe shall, with respect to the earnings of any person employed at the Gaming Operation or Gaming Facility, comply with all earnings withholding orders for support of a child, or spouse or former spouse, and all other orders by which the earnings of an employee are required to be withheld by an employer pursuant to chapter 5 (commencing with section 706.010) of division 1 of title 9 of part 2 of the California Code of Civil Procedure, and with all earnings assignment orders for support made pursuant to chapter 8 (commencing with section 5200) of part 5 of division 9 of the California Family Code or section 3088 of the California Probate Code.

Sec. 12.7. Emergency Services Accessibility.

The Tribe shall make reasonable provisions for adequate emergency fire, medical, and related relief and disaster services for patrons and employees of the Gaming Facility.

Sec. 12.8. Alcoholic Beverage Service.

Purchase, sale, and service of alcoholic beverages shall be subject to California state alcoholic beverage laws.

Sec. 12.9. Possession of Firearms.

The possession of firearms by any person in the Gaming Facility is prohibited at all times, except for federal, state, or local law enforcement personnel, or tribal law enforcement or security personnel authorized by tribal law and federal or state law to possess firearms at the Gaming Facility.

Sec. 12.10. Labor Relations.

The Gaming Activities authorized by this Compact may only commence after the Tribe has adopted an ordinance identical to the Tribal Labor Relations Ordinance attached hereto as Appendix C, and the Gaming Activities may only continue as long as the Tribe maintains the ordinance. The Tribe shall provide written notice to the State that it has adopted the ordinance, along with a copy of the ordinance, before the effective date of this Compact.

SECTION 13.0. DISPUTE RESOLUTION PROVISIONS.

Sec. 13.1. Voluntary Resolution; Court Resolution.

In recognition of the government-to-government relationship of the Tribe and the State (for purposes of this section 13.0 also referred to as the "parties"), the parties shall make their best efforts to resolve disputes that arise under this Compact by good-faith negotiations whenever possible. Therefore, except for the right of either party to seek injunctive relief against the other when circumstances are deemed to require immediate relief, the Tribe and the State shall seek to resolve disputes by first meeting and conferring in good faith in order to foster a spirit of cooperation and efficiency in the administration and monitoring of the

performance and compliance of the terms, provisions, and conditions of this Compact, as follows:

(a) Either party shall give the other, as soon as possible after the event giving rise to the concern, a written notice setting forth the facts giving rise to the dispute and with specificity, the issues to be resolved.

(b) The other party shall respond in writing to the facts and issues set forth in the notice within fifteen (15) days of receipt of the notice, unless both parties agree in writing to an extension of time.

(c) The parties shall meet and confer in good faith by telephone or in person in an attempt to resolve the dispute through negotiation within thirty (30) days after receipt of the notice set forth in subdivision (a), unless both parties agree in writing to an extension of time.

(d) If the dispute is not resolved to the satisfaction of the parties after the first meeting, either party may seek to have the dispute resolved by an arbitrator in accordance with this section, but neither party shall be required to agree to submit to arbitration.

(e) Disputes that are not otherwise resolved by arbitration or other mutually agreed means may be resolved in the United States District Court in the judicial district where the Tribe's Gaming Facility is located, or if the federal court lacks jurisdiction, in any state court of competent jurisdiction in or over the County. The disputes to be submitted to court action include, but are not limited to, claims of breach of this Compact, provided that the remedies expressly provided in section 13.4, subdivisions (a)(ii) and (d) are the sole and exclusive remedies available to either party for issues arising out of this Compact and supersede any remedies otherwise available, whether at law, tort, contract, or in equity and, notwithstanding any other provision of law or this Compact, neither the State nor the Tribe shall be liable for damages or attorney fees in any action based in whole or in part on the fact that the parties have either entered into this Compact, or have obligations under this Compact. The parties are entitled to all rights of appeal permitted by law in the court system in which the action is brought.

(f) In no event may the Tribe be precluded from pursuing any arbitration or judicial remedy against the State on the ground that the Tribe has failed to exhaust state administrative remedies, and in no event may the State be precluded from pursuing any arbitration or judicial remedy against the Tribe on the ground that the State has failed to exhaust any tribal administrative remedies.

Sec. 13.2. Arbitration Rules for the Tribe and the State.

Provided that the remedies expressly provided in section 13.4 are the sole and exclusive remedies available under this Compact, arbitration between the Tribe and the State shall be conducted before a JAMS arbitrator in accordance with the JAMS Comprehensive Arbitration Rules and Procedures (JAMS arbitration). Discovery in the JAMS arbitration proceedings shall be governed by section 1283.05 of the California Code of Civil Procedure, provided that no discovery authorized by that section may be conducted without leave of the arbitrator. The parties shall equally bear the cost of JAMS and the JAMS arbitrator. In any JAMS arbitration under this section 13.2, the parties will bear their own attorney's fees. Under no circumstances may the arbitrator award costs or attorney fees. The arbitration shall take place within seventy-five (75) miles of the Gaming Facility, or as otherwise mutually agreed by the parties and the parties agree that either party may file a state or federal court action to (i) enforce the parties' obligation to arbitrate, (ii) confirm, correct, modify, or vacate the arbitral award rendered in the arbitration in accordance with section 1285 et seq. of the California Code of Civil Procedure, or (iii) enforce or execute a judgment based upon the award. In any such action brought with respect to the arbitration award, the parties agree that venue is proper in any state court located within the County or in any federal court located in the Northern District of California.

Sec. 13.3. No Waiver or Preclusion of Other Means of Dispute Resolution.

This section 13.0 may not be construed to waive, limit, or restrict any remedy to address issues not arising out of this Compact that is otherwise available to either the Tribe or the State, nor may this section be construed to preclude, limit, or restrict the ability of the parties to pursue, by mutual agreement, any other method of Compact dispute resolution, including, but not limited to, mediation.

Sec. 13.4. Limited Waiver of Sovereign Immunity.

(a) For the purpose of actions or arbitrations based on disputes between the State and the Tribe that arise under this Compact and the enforcement of any judgment or award resulting therefrom, the State and the Tribe expressly waive their right to assert their sovereign immunity from suit and enforcement of any ensuing judgment or arbitral award and consent to the arbitrator's jurisdiction and further consent to be sued in federal or state court, as the case may be, provided that (i) the dispute is limited solely to issues arising under this Compact, (ii) neither the Tribe nor the State makes any claim for restitution or monetary damages, except that payment of any money expressly required by the terms of this Compact may be sought, and solely injunctive relief, specific performance (including enforcement of a provision of this Compact expressly requiring the payment of money to one or another of the parties), and declaratory relief (limited to a determination of the respective obligations of the parties under the Compact) may be sought, and (iii) nothing herein shall be construed to constitute a waiver of the sovereign immunity of either the Tribe or the State with respect to any third party that is made a party or intervenes as a party to the action.

(b) In the event that intervention, joinder, or other participation by any additional party in any action between the State and the Tribe would result in the waiver of the Tribe's or the State's sovereign immunity as to that additional party, the waivers of either the Tribe or the State provided herein may be revoked, except where joinder is required, as determined by the court, to preserve the court's jurisdiction, in which case the State and the Tribe may not revoke their waivers of sovereign immunity as to each other.

(c) The waivers and consents to jurisdiction expressly provided for under this section 13.0 and elsewhere in the Compact shall extend to all arbitrations and civil actions expressly authorized by this Compact, including, but not limited to, actions to compel arbitration, any arbitration proceeding herein, any action to confirm, modify, or vacate any arbitral award or to enforce any judgment, and any appellate proceeding emanating from any such proceedings, whether in state or federal court.

(d) Except as stated herein or elsewhere in this Compact, no other waivers or consents to be sued, either express or implied, are granted by either party, whether in state statute or otherwise, including but not limited to Government Code section 98005. Notwithstanding the foregoing, the Tribe may bring a bad-faith negotiation claim against the State under 25 U.S.C. § 2710(d)(7)(A)(i) should the State either refuse to negotiate for an amended or new compact when the requirements in section 15.0 have been met, or fail to conduct those negotiations in good faith; in either case the Tribe agrees that its conduct of negotiations shall also be subject to a standard of good faith.

SECTION 14.0. EFFECTIVE DATE AND TERM OF COMPACT.

Sec. 14.1. Effective Date.

This Compact shall not be effective unless and until all of the following have occurred:

(a) The Compact is ratified in accordance with state law; and

(b) Notice of approval or constructive approval is published in the Federal Register as provided in 25 U.S.C. § 2710(d)(3)(B).

Sec. 14.2. Term of Compact; Termination.

(a) Once effective, this Compact shall be in full force and effect for twenty-five (25) years following the effective date.

(b) Subsequent to exhausting the section 13.0 dispute resolution provisions unless the circumstances are deemed to require immediate relief, either the Tribe or the State (also referred to in this section as "party or parties") may bring an action in federal court, after providing a thirty (30)-day written notice of an opportunity to cure any alleged breach of this Compact, for a declaration that the other party has materially breached this Compact. If the federal court rules that a party has materially breached this Compact, then the party found to have committed the breach shall have thirty (30) days to cure the material breach after a final decision has been issued by the court

after any appeals. If the material breach is not cured within thirty (30) days, then in addition to the declaration of material breach and any equitable remedies explicitly identified in section 13.0 that may have been awarded, the non-breaching party may seek, in the same federal court action, termination of the Compact as a further judicially imposed remedy. The court may order termination based on a finding (i) that the respondent party has breached its Compact obligations, and (ii) that the respondent party failed to cure the material breach within the time allowed. In the event a federal court determines that it lacks jurisdiction over such an action, the action may be brought in the state superior court for the County, and any finding that termination is warranted shall be effective thirty (30) days after issuance of the termination order by the federal district court or superior court, as the case may be. The parties expressly waive, and also waive their right to assert, sovereign immunity from suit for purposes of an action under this subdivision, subject to the waiver qualifications stated in section 13.4.

(c) If this Compact does not take effect by January 31, 2020 it shall be deemed null and void unless the Tribe and the State agree in writing to extend the date.

SECTION 15.0. AMENDMENTS; RENEGOTIATIONS.

Sec. 15.1. Amendment by Agreement.

The terms and conditions of this Compact may be amended at any time by the mutual and written agreement of the Tribe and the State (also referred to in section 15.0 as the "parties") during the term of this Compact set forth in section 14.2, provided that each party voluntarily consents to such negotiations, including the scope of such negotiations, in writing.

Sec. 15.2. Negotiations for a New Compact.

No sooner than eighteen (18) months before the termination date of this Compact set forth in section 14.2, either party may request the other party to enter into negotiations to extend the term of this Compact or to enter into a new Class III Gaming compact. If the parties have not agreed to extend the term of this Compact or have not entered into a new compact by the termination date in section 14.2, this

Compact shall automatically be extended for one (1) year. If the parties are engaged in negotiations that both parties agree in writing are proceeding towards conclusion of a new or amended compact, this Compact shall automatically be extended for an additional two (2) years.

Sec. 15.3. Requests To Amend or To Negotiate a New Compact.

All requests to amend this Compact or to negotiate to extend the term of this Compact or to negotiate for a new Class III Gaming compact shall be in writing, addressed to the Tribal Chairperson or the Governor, as the case may be, and shall include the activities or circumstances to be negotiated, together with a statement of the basis supporting the request. If the request meets both the requirements of this section and section 15.1 for an amendment to this Compact, or the requirements of this section and section 15.2 for a new Class III Gaming compact, and all parties agree in writing to negotiate, the parties shall confer promptly and determine within forty-five (45) days of the request a schedule for commencing negotiations, and both parties shall negotiate in good faith. The Tribal Chairperson and the Governor of the State are hereby authorized to designate the person or agency responsible for conducting the negotiations, and shall execute any documents necessary to do so.

Sec. 15.4. Entitlement To Renegotiate Compact Based on Changed Market Conditions.

Notwithstanding sections 15.1 through 15.3, the State shall, within forty-five (45) days of the Tribe's written request, participate in good-faith negotiations with the Tribe to amend its Compact where the stated basis for the Tribe's request is changed conditions that materially and adversely affect the Tribe's Gaming Operation such that the Tribe no longer enjoys the benefits otherwise provided by this Compact and the Tribe's obligations under this Compact have therefore become unduly onerous. The State's obligation to enter into negotiations shall not be triggered unless the Tribe provides information adequate to prove that its request meets the required basis for negotiations pursuant to this section.

SECTION 16.0. NOTICES.

Unless otherwise indicated by this Compact, all notices required or authorized to be served shall be served by first-class mail or facsimile transmission to the following addresses, or to such other address as either party may designate by written notice to the other:

Governor
Governor's Office
State Capitol
Sacramento, California 95814

Tribal Chairperson
Big Valley Band of Pomo Indians of
the Big Valley Rancheria, California
2726 Mission Road
Lakeport, California 95453

SECTION 17.0. CHANGES TO IGRA.

This Compact is intended to meet the requirements of IGRA as it reads on the effective date of this Compact, and, when reference is made to IGRA or to an implementing regulation thereof, the referenced provision is deemed to have been incorporated into this Compact as if set out in full. Subsequent changes to IGRA that diminish the rights of the State or the Tribe may not be applied retroactively to alter the terms of this Compact, except to the extent that federal law validly mandates retroactive application without the State's or the Tribe's respective consent.

SECTION 18.0. MISCELLANEOUS.

Sec. 18.1. Third-Party Beneficiaries.

Notwithstanding any provision of law, this Compact is not intended to, and shall not be construed to, create any right on the part of a third party to bring an action to enforce any of its terms.

Sec. 18.2. Complete Agreement.

This Compact, together with all appendices, sets forth the full and complete agreement of the Tribe and the State and supersedes, supplants and extinguishes any prior agreements or understandings with respect to the subject matter hereof.

Sec. 18.3. Construction.

Neither the presence in another tribal-state Class III Gaming compact of language that is not included in this Compact, nor the absence in another tribal-state Class III Gaming compact of language that is present in this Compact shall be a factor in construing the terms of this Compact. In the event of a dispute between the Tribe and the State as to the language of this Compact or the construction or meaning of any term hereof, this Compact will be deemed to have been drafted by the Tribe and the State in equal parts so that no presumptions or inferences concerning its terms or interpretation may be construed against either party to this Compact.

Sec. 18.4. Successor Provisions.

Wherever this Compact makes reference to a specific statutory provision, regulation, or set of rules, it also applies to the provision or rules, as they may be amended from time to time, and any successor provision or set of rules.

Sec. 18.5. Ordinances and Regulations.

Whenever the Tribe adopts or materially amends any ordinance or regulations required to be adopted and/or maintained under this Compact, in addition to any other Compact obligations to provide a copy to others, the Tribe shall provide a copy of such adopted or materially amended ordinance or regulations to the State Gaming Agency within thirty (30) days of the effective date of such ordinance or regulations, unless waived by the State Gaming Agency pursuant to section 8.7.

Sec. 18.6. Calculation of Time.

In computing any period of time prescribed by this Compact, the day of the event from which the designated period of time begins to run shall not be included. The last day of the period so computed shall be included, unless it is a Saturday, a Sunday, or a legal holiday under the Tribe's laws, the State's law, or federal law. Unless otherwise specifically provided herein, the term "days" shall be construed as calendar days.

Sec. 18.7. Force Majeure.

In the event of a force majeure event, including but not limited to: an act of God; accident; fire; flood; earthquake; or other natural disaster; strike or other labor dispute; riot or civil commotion; act of public enemy; enactment of any rule; order or act of a government or governmental instrumentality; effects of an extended restriction of energy use; and other causes of a similar nature beyond the Tribe's control that causes the Tribe's Gaming Operation or Facility to be inoperable or operate at significantly less capacity; the Tribe and the State agree to meet and confer for the purpose of discussing the event and the appropriate actions, if any, given the circumstances.

Sec. 18.8. Representations.

(a) The Tribe expressly represents that as of the date of the undersigned's execution of this Compact the undersigned has the authority to execute this Compact on behalf of the Tribe, and will provide to the Governor written proof of such authority and proof of the approval of this Compact by the authorized tribal body pursuant to the Tribe's laws and past practices implementing those laws, including any waiver of sovereign immunity and the right to assert sovereign immunity therein, and will provide written proof of such authority and approval of this Compact by the authorized tribal body to the Governor no later than thirty (30) days after the execution of this Compact by the undersigned.

(b) The Tribe further represents that it is (i) recognized as eligible by the Secretary of the Department of the Interior for special programs and services provided by the United States to Indians because of their status as Indians, and (ii) recognized by the Secretary of the Department of the Interior as possessing powers of self-government.

(c) In entering into this Compact, the State expressly relies upon the foregoing representations by the Tribe, and the State's entry into the Compact is expressly made contingent upon the truth of those representations as of the date of the Tribe's execution of this Compact through the undersigned. If the Tribe fails to timely provide written proof of the undersigned's aforesaid authority to execute this Compact or written proof of approval of this Compact by the appropriate governing body, the Governor shall have the right to declare this Compact null and void.

(d) In the event the Tribe (i) asserts that the undersigned lacked the authority to execute this Compact on behalf of the Tribe, or (ii) in any Compact-related dispute in the limited contexts set forth in this Compact, whether or not involving the State, asserts that its waiver of sovereign immunity is not valid based upon a claim by the Tribe that the representations regarding the authority to waive or the waiver did not comply with the Tribe's laws and past practices implementing those laws, then the State and the Tribe agree that the Tribe shall lose all rights to conduct Class III Gaming under the terms of this Compact.

The Tribe shall give written notice to the State of its intent to assert either that the undersigned lacked authority to execute this Compact on behalf of the Tribe or that its waiver of sovereign immunity is not valid for the reasons stated in this subdivision at least fourteen (14) days before making that assertion, and shall cease conducting Class III Gaming within thirty (30) days of making the assertion.

(e) This Compact shall not be presented to the California State Legislature for a ratification vote until the Tribe has provided to the Governor the written proof required in subdivision (a).

IN WITNESS WHEREOF, the undersigned sign this Compact on behalf of the State of California and Big Valley Band of Pomo Indians of the Big Valley Rancheria, California.

STATE OF CALIFORNIA

By Edmund G. Brown Jr.
Governor of the State of California

Executed this 16th day of August, 2018, at Sacramento, California

Big Valley Band of Pomo Indians of the Big Valley Rancheria, California

By Anthony Jack
Chairperson of Big Valley Band of Pomo Indians of the Big Valley Rancheria, California

Executed this 11 day of August, 2018, at Lakeport, California

ATTEST:

_____
Alex Padilla
Secretary of State, State of California

APPENDICES

A. Description and Map of Big Valley Band of Pomo Indians of the Big Valley Rancheria, California's Gaming Eligible Land

B. Off-Reservation Environmental Impact Analysis Checklist

C. Tribal Labor Relations Ordinance

APPENDIX A

Description and Map of Big Valley Band of Pomo Indians of the Big Valley Rancheria, California's Gaming Eligible Land

Those certain parcels of land being held in trust by the United States of America for the Big Valley Band of Pomo Indians of the Big Valley Rancheria, California, in the County of Lake, State of California:

DESCRIPTION

Track 1: SE¼ NW¼ , NE¼ SW¼, and Lot 3 (being the fractional NE¼NW¼), Section 32, T. 14 N., R. 9 W., Mount Diablo Meridian, California.

Track 2: That portion of the SE¼SW¼ Section 29 and NE¼NW¼ Section 32, T. 14 N., R. 9 W., Mount Diablo Meridian, which is north of the United States Meander Line for Clear Lake and which is above the low water line of Clear Lake, subject to a flowage easement.

DESCRIPTION

The Southwest quarter of the Southwest quarter of section 32, Township 14 North, Range 9 West,
M.D.M.

ALSO, BEGINNING at the Southwest corner of the Southeast quarter of the Southwest quarter of Section 32, Township 14 North, Range 9 West, M.D.M., said point of beginning being East 1320 feet from the Southwest corner of said Section 32, and running thence, from said point of beginning, along the South line of said Section 32, East 100 feet; thence North 1320 feet to the North line of the Southeast quarter of the Southwest quarter of said Section 32; thence, along the North line of the Southwest quarter of the Southwest quarter of said Section 32 West 100 feet; and thence, along the West line of the Southeast quarter of the Southwest quarter of said Section 32, South 1320 feet to the point of beginning.

Big Valley Rancheria

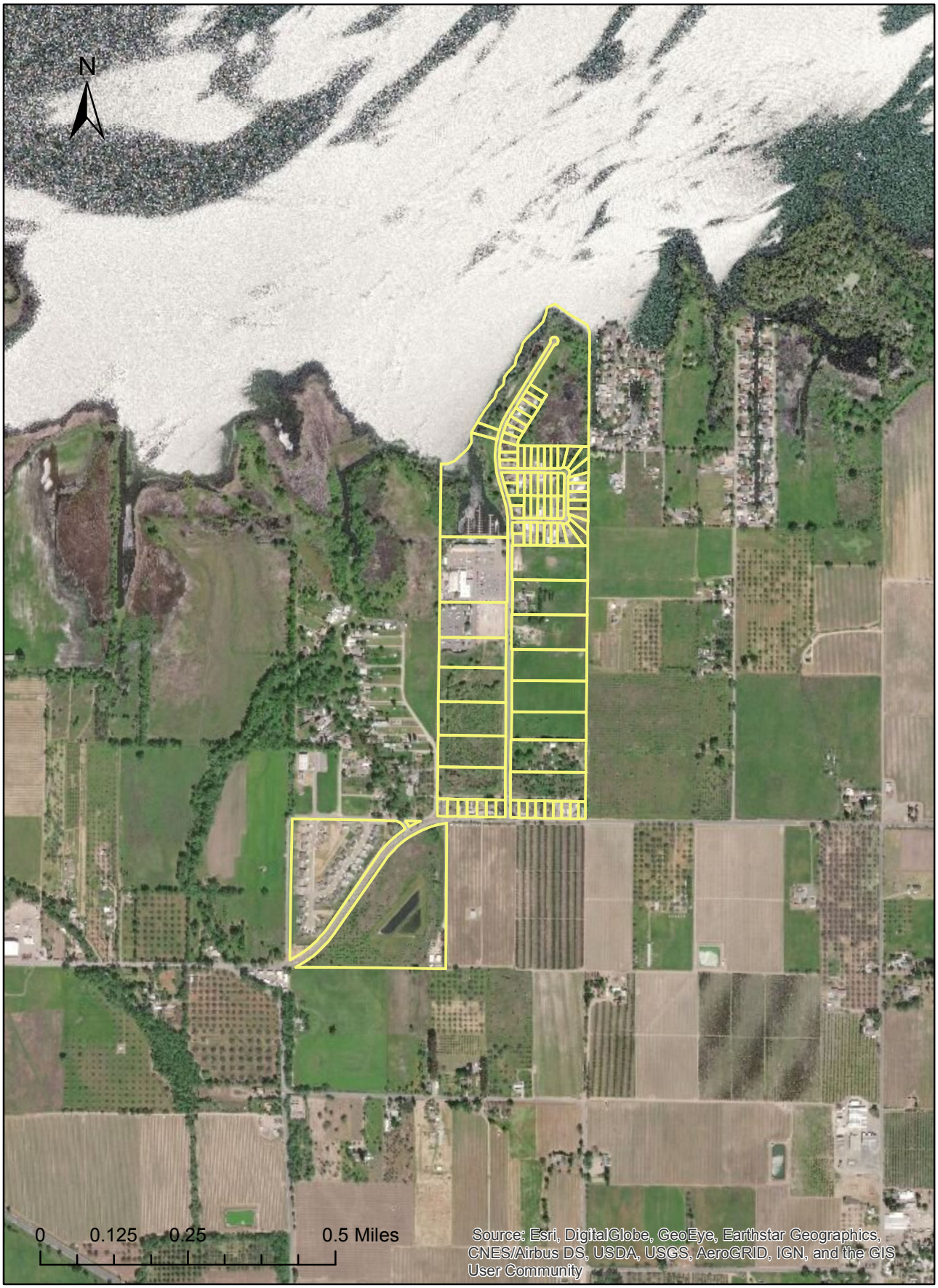

APPENDIX B

Off-Reservation Environmental Impact Analysis Checklist

I. Aesthetics

Would the project:	*Potentially Significant Impact*	*Less Than Significant With Mitigation Incorporation*	*Less than Significant Impact*	*No Impact*
a) Have a substantial adverse effect on a scenic vista?	☐	☐	☐	☐
b) Substantially damage off-reservation scenic resources, including, but not limited to, trees, rock outcroppings, and historic buildings within a state scenic highway?	☐	☐	☐	☐
c) Create a new source of substantial light or glare, which would adversely affect day or nighttime views of historic buildings or views in the area?	☐	☐	☐	☐

II. Agricultural and Forest Resources

Would the project:	*Potentially Significant Impact*	*Less Than Significant With Mitigation Incorporation*	*Less than Significant Impact*	*No Impact*
a) Involve changes in the existing environment, which, due to their location or nature, could result in conversion of off-reservation farmland to non-agricultural use or conversion of off-reservation forest land to non-forest use?	☐	☐	☐	☐

III. Air Quality

Would the project:	*Potentially Significant Impact*	*Less Than Significant With Mitigation Incorporation*	*Less than Significant Impact*	*No Impact*
a) Conflict with or obstruct implementation of the applicable air quality plan?	☐	☐	☐	☐
b) Violate any air quality standard or contribute to an existing or projected air quality violation?	☐	☐	☐	☐
c) Result in a cumulatively considerable net increase of any criteria pollutant for which the project region is non-attainment under an	☐	☐	☐	☐

Would the project:	Potentially Significant Impact	Less Than Significant With Mitigation Incorporation	Less than Significant Impact	No Impact
applicable federal or state ambient air quality standard (including releasing emissions, which exceed quantitative thresholds for ozone precursors)?				
d) Expose off-reservation sensitive receptors to substantial pollutant concentrations?	☐	☐	☐	☐
e) Create objectionable odors affecting a substantial number of people off-reservation?	☐	☐	☐	☐

IV. Biological Resources

Would the project:	Potentially Significant Impact	Less Than Significant With Mitigation Incorporation	Less than Significant Impact	No Impact
a) Have a substantial adverse impact, either directly or through habitat modifications, on any species in local or regional plans, policies, or regulations, or by the California Department of Fish and Wildlife or U.S. Fish and Wildlife Service?	☐	☐	☐	☐
b) Have a substantial adverse effect on any off-reservation riparian habitat or other sensitive natural community identified in local or regional plans, policies, and regulations or by the California Department of Fish and Wildlife or U.S. Fish and Wildlife Service?	☐	☐	☐	☐
c) Have a substantial adverse effect on federally protected off-reservation wetlands as defined by Section 404 of the Clean Water Act?	☐	☐	☐	☐
d) Interfere substantially with the movement of any native resident or migratory fish or wildlife species or with established native resident or migratory wildlife corridors, or impede the use of native wildlife nursery sites?	☐	☐	☐	☐
e) Conflict with the provisions of an adopted Habitat Conservation Plan, Natural Community Conservation Plan, or other approved local, regional, or state habitat conservation plan?	☐	☐	☐	☐

V. Cultural Resources

Would the project:	*Potentially Significant Impact*	*Less Than Significant With Mitigation Incorporation*	*Less than Significant Impact*	*No Impact*
a) Cause a substantial adverse change in the significance of an off-reservation historical or archeological resource?	☐	☐	☐	☐
b) Directly or indirectly destroy a unique off-reservation paleontological resource or site or unique off-reservation geologic feature?	☐	☐	☐	☐
c) Disturb any off-reservation human remains, including those interred outside of formal cemeteries?	☐	☐	☐	☐

VI. Geology and Soils

Would the project:	*Potentially Significant Impact*	*Less Than Significant With Mitigation Incorporation*	*Less than Significant Impact*	*No Impact*
a) Expose off-reservation people or structures to potential substantial adverse effects, including the risk of loss, injury, or death involving:				
i) Rupture of a known earthquake fault, as delineated on the most recent Alquist-Priolo Earthquake Fault Zoning Map issued by the State Geologist for the area or based on other substantial evidence of a known fault? Refer to Division of Mines and Geology Special Publication 42.	☐	☐	☐	☐
ii) Strong seismic ground shaking?	☐	☐	☐	☐
iii) Seismic-related ground failure, including liquefaction?	☐	☐	☐	☐
iv) Landslides?	☐	☐	☐	☐
b) Result in substantial off-reservation soil erosion or the loss of topsoil?	☐	☐	☐	☐

VII. Greenhouse Gas Emissions

Would the project:	*Potentially Significant Impact*	*Less Than Significant With Mitigation Incorporation*	*Less than Significant Impact*	*No Impact*
a) Generate greenhouse gas emissions, either directly or indirectly, that may have a significant impact on the off-reservation environment?	☐	☐	☐	☐

Would the project:	*Potentially Significant Impact*	*Less Than Significant With Mitigation Incorporation*	*Less than Significant Impact*	*No Impact*
b) Conflict with any off-reservation plan, policy or regulation adopted for the purpose of reducing the emissions of greenhouse gases?	☐	☐	☐	☐

VIII. Hazards and Hazardous Materials

Would the project:	*Potentially Significant Impact*	*Less Than Significant With Mitigation Incorporation*	*Less than Significant Impact*	*No Impact*
a) Create a significant hazard to the off-reservation public or the off-reservation environment through the routine transport, use, or disposal of hazardous materials?	☐	☐	☐	☐
b) Create a significant hazard to the off-reservation public or the off-reservation environment through reasonably foreseeable upset and accident conditions involving the release of hazardous materials into the environment?	☐	☐	☐	☐
c) Emit hazardous emissions or handle hazardous or acutely hazardous materials, substances, or waste within one-quarter mile of an existing or proposed off-reservation school?	☐	☐	☐	☐
d) Expose off-reservation people or structures to a significant risk of loss, injury or death involving wildland fires.	☐	☐	☐	☐

IX. Water Resources

Would the project:	*Potentially Significant Impact*	*Less Than Significant With Mitigation Incorporation*	*Less than Significant Impact*	*No Impact*
a) Violate any water quality standards or waste discharge requirements?	☐	☐	☐	☐
b) Substantially deplete off-reservation groundwater supplies or interfere substantially with groundwater recharge such that there should be a net deficit in aquifer volume or a lowering of the local groundwater table level (e.g., the production rate of pre-existing nearby wells would drop to a level which would not support existing land uses or planned uses for which permits have been granted)?	☐	☐	☐	☐

Would the project:	*Potentially Significant Impact*	*Less Than Significant With Mitigation Incorporation*	*Less than Significant Impact*	*No Impact*
c) Substantially alter the existing drainage pattern of the site or area, including through the alteration of the course of a stream or river, in a manner which would result in substantial erosion of siltation off-site?	☐	☐	☐	☐
d) Substantially alter the existing drainage pattern of the site or area, including through the alteration of the course of a stream or river, or substantially increase the rate or amount of surface runoff in a manner which would result in flooding off-site?	☐	☐	☐	☐
e) Create or contribute runoff water which would exceed the capacity of existing or planned storm water drainage systems or provide substantial additional sources of polluted runoff off-reservation?	☐	☐	☐	☐
f) Place within a 100-year flood hazard area structures, which would impede or redirect off-reservation flood flows?	☐	☐	☐	☐
g) Expose off-reservation people or structures to a significant risk of loss, injury or death involving flooding, including flooding as a result of the failure of a levee or dam?	☐	☐	☐	☐

X. Land Use

Would the project:	*Potentially Significant Impact*	*Less Than Significant With Mitigation Incorporation*	*Less than Significant Impact*	*No Impact*
a) Conflict with any off-reservation land use plan, policy, or regulation of an agency adopted for the purpose of avoiding or mitigating an environmental effect?	☐	☐	☐	☐
b) Conflict with any applicable habitat conservation plan or natural communities conservation plan covering off-reservation lands?	☐	☐	☐	☐

XI. Mineral Resources

Would the project:	*Potentially Significant Impact*	*Less Than Significant With Mitigation Incorporation*	*Less than Significant Impact*	*No Impact*
a) Result in the loss of availability of a known off-reservation mineral resource classified MRZ-2 by the State Geologist that would be of value to the region and the residents of the state?	☐	☐	☐	☐
b) Result in the loss of availability of an off-reservation locally important mineral resource recovery site delineated on a local general plan, specific plan, or other land use plan?	☐	☐	☐	☐

XII. Noise

Would the project result in:	*Potentially Significant Impact*	*Less Than Significant With Mitigation Incorporation*	*Less than Significant Impact*	*No Impact*
a) Exposure of off-reservation persons to noise levels in excess of standards established in the local general plan or noise ordinance, or applicable standards of other agencies?	☐	☐	☐	☐
b) Exposure of off-reservation persons to excessive groundborne vibration or groundborne noise levels?	☐	☐	☐	☐
c) A substantial permanent increase in ambient noise levels in the off-reservation vicinity of the project?	☐	☐	☐	☐
d) A substantial temporary or periodic increase in ambient noise levels in the off-reservation vicinity of the project?	☐	☐	☐	☐

XIII. Population and Housing

Would the project:	*Potentially Significant Impact*	*Less Than Significant With Mitigation Incorporation*	*Less than Significant Impact*	*No Impact*
a) Induce substantial off-reservation population growth?	☐	☐	☐	☐
b) Displace substantial numbers of existing housing, necessitating the construction of replacement housing elsewhere off-reservation?	☐	☐	☐	☐

XIV. Public Services

Would the project:	*Potentially Significant Impact*	*Less Than Significant With Mitigation Incorporation*	*Less than Significant Impact*	*No Impact*
a) Result in substantial adverse physical impacts associated with the provision of new or physically altered off-reservation governmental facilities, the construction of which could cause significant environmental impacts, in order to maintain acceptable service ratios, response times, or other performance objectives for any of the off-reservation public services:				
Fire protection?	☐	☐	☐	☐
Police protection?	☐	☐	☐	☐
Schools?	☐	☐	☐	☐
Parks?	☐	☐	☐	☐
Other public facilities?	☐	☐	☐	☐

XV. Recreation

Would the project:	*Potentially Significant Impact*	*Less Than Significant With Mitigation Incorporation*	*Less than Significant Impact*	*No Impact*
a) Increase the use of existing off-reservation neighborhood and regional parks or other recreational facilities such that substantial physical deterioration of the facility would occur or be accelerated?	☐	☐	☐	☐

XVI. Transportation / Traffic

Would the project:	*Potentially Significant Impact*	*Less Than Significant With Mitigation Incorporation*	*Less than Significant Impact*	*No Impact*
a) Conflict with an applicable plan, ordinance or policy establishing measures of effectiveness for the performance of the off-reservation circulation system, taking into account all modes of transportation including mass transit and non-motorized travel and relevant components of the circulation system, including, but not limited to intersections, streets, highways and freeways, pedestrian and bicycle paths, and mass transit?	☐	☐	☐	☐
b) Conflict with an applicable congestion management program, including, but not limited to, level of service standards and travel demand measures, or other standards established by the county congestion management agency for designated off-reservation roads or highways?	☐	☐	☐	☐

Would the project:	*Potentially Significant Impact*	*Less Than Significant With Mitigation Incorporation*	*Less than Significant Impact*	*No Impact*
c) Substantially increase hazards to an off-reservation design feature (e.g., sharp curves or dangerous intersections) or incompatible uses (e.g., farm equipment)?	☐	☐	☐	☐
d) Result in inadequate emergency access for off-reservation responders?	☐	☐	☐	☐

XVII. Utilities and Service Systems

Would the project:	*Potentially Significant Impact*	*Less Than Significant With Mitigation Incorporation*	*Less than Significant Impact*	*No Impact*
a) Exceed off-reservation wastewater treatment requirements of the applicable Regional Water Quality Control Board?	☐	☐	☐	☐
b) Require or result in the construction of new water or wastewater treatment facilities or expansion of existing facilities, the construction of which could cause significant off-reservation environmental effects?	☐	☐	☐	☐
c) Require or result in the construction of new storm water drainage facilities or expansion of existing facilities, the construction of which could cause significant off-reservation environmental effects?	☐	☐	☐	☐
d) Result in a determination by an off-reservation wastewater treatment provider (if applicable), which serves or may serve the project that it has inadequate capacity to serve the project's projected demand in addition to the provider's existing commitments?	☐	☐	☐	☐

XVIII. Cumulative Effects

Would the project:	*Potentially Significant Impact*	*Less Than Significant With Mitigation Incorporation*	*Less than Significant Impact*	*No Impact*
a) Have impacts that are individually limited, but cumulatively considerable off-reservation? "Cumulatively considerable" means that the incremental effects of a project are considerable when viewed in connection with the effects of past, current, or probable future projects.	☐	☐	☐	☐

Appendix C

Tribal Labor Relations Ordinance

Section 1: Threshold of Applicability

(a) If the Tribe employs 250 or more persons in a tribal casino and related facility, it shall adopt this Tribal Labor Relations Ordinance (TLRO or Ordinance). For purposes of this Ordinance, a "tribal casino" is one in which class III gaming is conducted pursuant to the tribal-state compact. A "related facility" is one for which the only significant purpose is to facilitate patronage of the class III gaming operations.

(b) Upon the request of a labor union or organization which exists for the purpose, in whole or in part, of dealing with employers concerning grievances, labor disputes, wages, rates of pay, hours of employment, or conditions of work, the Tribal Gaming Commission shall certify the number of employees in a tribal casino or other related facility as defined in subsection (a) of this Section 1. Either party may dispute the certification of the Tribal Gaming Commission to the Tribal Labor Panel, which is defined in Section 13 herein.

Section 2: Definition of Eligible Employees

(a) The provisions of this ordinance shall apply to any person (hereinafter "Eligible Employee") who is employed within a tribal casino in which class III gaming is conducted pursuant to a tribal-state compact or other related facility, the only significant purpose of which is to facilitate patronage of the class III gaming operations, except for any of the following:

(1) any employee who is a supervisor, defined as any individual having authority, in the interest of the Tribe and/or employer, to hire, transfer, suspend, lay off, recall, promote, discharge, assign, reward, or discipline other employees, or responsibility to direct them or to adjust their grievances, or effectively to recommend such action, if in connection with the foregoing the exercise of such authority is not of a merely routine or clerical nature, but requires the use of independent judgment;

(2) any employee of the Tribal Gaming Commission;

(3) any employee of the security or surveillance department, other than those who are responsible for the technical repair and maintenance of equipment;

(4) any cash operations employee who is a "cage" employee or money counter; or

(5) any dealer.

(b) On [month] 1 of each year, the Tribal Gaming Commission shall certify the number of Eligible Employees employed by the Tribe to the administrator of the Tribal Labor Panel.

Section 3: Non-Interference with Regulatory or Security Activities

Operation of this Ordinance shall not interfere in any way with the duty of the Tribal Gaming Commission to regulate the gaming operation in accordance with the Tribe's National Indian Gaming Commission-approved gaming ordinance. Furthermore, the exercise of rights hereunder shall in no way interfere with the tribal casino's surveillance/security systems, or any other internal controls system designed to protect the integrity of the Tribe's gaming operations. The Tribal Gaming Commission is specifically excluded from the definition of Eligible Employees.

Section 4: Eligible Employees Free to Engage in or Refrain From Concerted Activity

Eligible Employees shall have the right to self-organization, to form, to join, or assist employee organizations, to bargain collectively through representatives of their own choosing, to engage in other concerted activities for the purpose of collective bargaining or other mutual aid or protection, and shall also have the right to refrain from any or all such activities.

Section 5: Unfair Labor Practices for the Tribe

It shall be an unfair labor practice for the Tribe and/or employer or their agents:

(a) to interfere with, restrain or coerce Eligible Employees in the exercise of the rights guaranteed herein;

(b) to dominate or interfere with the formation or administration of any labor organization or contribute financial or other support to it, but this does not restrict the Tribe and/or employer and a certified union from agreeing to union security or dues check off;

(c) to discharge or otherwise discriminate against an Eligible Employee because s/he has filed charges or given testimony under this Ordinance; or

(d) after certification of the labor organization pursuant to Section 10, to refuse to bargain collectively with the representatives of Eligible Employees.

Section 6: Unfair Labor Practices for the Union

It shall be an unfair labor practice for a labor organization or its agents:

(a) to interfere, restrain or coerce Eligible Employees in the exercise of the rights guaranteed herein;

(b) to engage in, or to induce or encourage any individual employed by any person engaged in commerce or in an industry affecting commerce to engage in, a strike or a primary or secondary boycott or a refusal in the course of his employment to use, manufacture, process, transport or otherwise handle or work on any goods, articles, materials, or commodities or to perform any services; or to threaten, coerce, or restrain any person engaged in commerce or in an industry affecting commerce or other terms and conditions of employment. This section does not apply to Section 11;

(c) to force or require the Tribe and/or employer to recognize or bargain with a particular labor organization as the representative of Eligible

Employees if another labor organization has been certified as the representative of such Eligible Employees under the provisions of this TLRO;

(d) to refuse to bargain collectively with the Tribe and/or employer, provided it is the representative of Eligible Employees subject to the provisions herein; or

(e) to attempt to influence the outcome of a tribal governmental election, provided, however, that this section does not apply to tribal members.

Section 7: Tribe and Union Right to Free Speech

(a) The Tribe's and union's expression of any view, argument or opinion or the dissemination thereof, whether in written, printed, graphic or visual form, shall not constitute or be evidence of interference with, restraint, or coercion if such expression contains no threat of reprisal or force or promise of benefit.

(b) The Tribe agrees that if a union first offers in writing that it and its local affiliates will comply with (b)(1) and (b)(2), the Tribe shall comply with the provisions of (c) and (d).

(1) For a period of three hundred sixty-five (365) days following delivery of a Notice of Intent to Organize (NOIO) to the Tribe:

(A) not engage in strikes, picketing, boycotts, attack websites, or other economic activity at or in relation to the tribal casino or related facility; and refrain from engaging in strike-related picketing on Indian lands as defined in 25 U.S.C. § 2703(4);

(B) not disparage the Tribe for purposes of organizing Eligible Employees;

(C) not attempt to influence the outcome of a tribal government election; and

(D) during the three hundred sixty-five (365) days after the Tribe received the NOIO, the Union must collect dated

and signed authorization cards pursuant to Section 10 herein and complete the secret ballot election also in Section 10 herein. Failure to complete the secret ballot election within the three hundred sixty five (365) days after the Tribe received the NOIO shall mean that the union shall not be permitted to deliver another NOIO for a period of two years (730 days).

(2) Resolve all issues, including collective bargaining impasses, through the binding dispute resolution mechanisms set forth in Section 13 herein.

(c) Upon receipt of a NOIO, the Tribe shall:

(1) within two (2) days provide to the union an election eligibility list containing the full first and last names of the Eligible Employees within the sought-after bargaining unit and the Eligible Employees' last known addresses and telephone numbers and email addresses;

(2) for period of three hundred sixty-five (365) days thereafter, Tribe will not do any action nor make any statement that directly or indirectly states or implies any opposition by the Tribe to the selection by such employees of a collective bargaining agent, or preference for or opposition to any particular union as a bargaining agent. This includes refraining from making derisive comments about unions; publishing or posting pamphlets, fliers, letters, posters or any other communication which could reasonably be interpreted as criticizing the union or advising Eligible Employees to vote "no" against the union. However, the Tribe shall be free at all times to fully inform Eligible Employees about the terms and conditions of employment it provides to employees and the advantages of working for the Tribe; and

(3) resolve all issues, including collective bargaining impasses, through the binding dispute resolution mechanisms set forth in Section 13 herein.

(d) The union's offer in subsection (b) of this Section 7 shall be deemed an offer to accept the entirety of this Ordinance as a bilateral contract between the Tribe and the union, and the Tribe agrees to accept such offer. By entering into such bilateral contract, the union and Tribe mutually waive any right to file any form of action or proceeding with the National Labor Relations Board for the three hundred sixty-five (365)-day period following the NOIO.

(e) The Tribe shall mandate that any entity responsible for all or part of the operation of the casino and related facility shall assume the obligations of the Tribe under this Ordinance. If at the time of the management contract, the Tribe recognizes a labor organization as the representative of its employees, certified pursuant to this Ordinance, the labor organization will provide the contractor, upon request, the election officer's certification which constitutes evidence that the labor organization has been determined to be the majority representative of the Tribe's Eligible Employees.

Section 8: Access to Eligible Employees

(a) Access shall be granted to the union for the purposes of organizing Eligible Employees, provided that such organizing activity shall not interfere with patronage of the casino or related facility or with the normal work routine of the Eligible Employees and shall be done on non-work time in non-work areas that are designated as employee break rooms or locker rooms that are not open to the public. The Tribe may require the union and or union organizers to be subject to the same licensing rules applied to individuals or entities with similar levels of access to the casino or related facility, provided that such licensing shall not be unreasonable, discriminatory, or designed to impede access.

(b) The Tribe, in its discretion, may also designate additional voluntary access to the Union in such areas as employee parking lots and non-casino facilities located on tribal lands.

(c) In determining whether organizing activities potentially interfere with normal tribal work routines, the union's activities shall not be permitted if the Tribal Labor Panel determines that they compromise the operation of the casino:

(1) security and surveillance systems throughout the casino, and reservation;

(2) access limitations designed to ensure security;

(3) internal controls designed to ensure security; or

(4) other systems designed to protect the integrity of the Tribe's gaming operations, tribal property and/or safety of casino personnel, patrons, employees or tribal members, residents, guests or invitees.

(d) The Tribe agrees to facilitate the dissemination of information from the union to Eligible Employees at the tribal casino by allowing posters, leaflets and other written materials to be posted in non-public employee break areas where the Tribe already posts announcements pertaining to Eligible Employees. Actual posting of such posters, notices, and other materials shall be by employees desiring to post such materials.

Section 9: Indian Preference Explicitly Permitted

Nothing herein shall preclude the Tribe from giving Indian preference in employment, promotion, seniority, lay-offs or retention to members of any federally recognized Indian tribe or shall in any way affect the Tribe's right to follow tribal law, ordinances, personnel policies or the Tribe's customs or traditions regarding Indian preference in employment, promotion, seniority, lay-offs or retention. Moreover, in the event of a conflict between tribal law, tribal ordinance or the Tribe's customs and traditions regarding Indian preference and this Ordinance, the tribal law, tribal ordinance, or the Tribe's customs and traditions shall govern.

Section 10: Secret Ballot Elections

(a) The election officer shall be chosen within three (3) business days of notification by the labor organization to the Tribe of its intention to present authorization cards, and the same election officer shall preside thereafter for all proceedings under the request for recognition; provided, however, that if the election officer resigns, dies, or is

incapacitated for any other reason from performing the functions of this office, a substitute election officer shall be selected in accordance with the dispute resolution provisions herein. Dated and signed authorized cards from thirty percent (30%) or more of the Eligible Employees within the bargaining unit verified by the elections officer will result in a secret ballot election. The election officer shall make a determination as to whether the required thirty percent (30%) showing has been made within one (1) working day after the submission of authorization cards. If the election officer determines the required thirty percent (30%) showing of interest has been made, the election officer shall issue a notice of election. The election shall be concluded within thirty (30) calendar days of the issuance of the notice of election.

(b) Upon the showing of interest to the election officer pursuant to subsection (a), within two (2) working days the Tribe shall provide to the union an election eligibility list containing the full first and last names of the Eligible Employees within the sought after bargaining unit and the Eligible Employees' last known addresses and telephone numbers and email addresses. Nothing herein shall preclude a Tribe from voluntarily providing an election eligibility list at an earlier point of a union organizing campaign with or without an election. The election shall be conducted by the election officer by secret ballot pursuant to procedures set forth in a consent election agreement in substantially the same form as Attachment 1. In the event either that a party refuses to enter into the consent election agreement or that the parties do not agree on the terms, the election officer shall issue an order that conforms to the terms of the form consent election agreement and shall have authority to decide any terms upon which the parties have not agreed, after giving the parties the opportunity to present their views in writing or in a telephonic conference call. The election officer shall be a member of the Tribal Labor Panel chosen in the same manner as a single arbitrator pursuant to the dispute resolution provisions herein at Section 13(b)(2). All questions concerning representation of the Tribe and/or Eligible Employees by a labor organization shall be resolved by the election officer.

(c) The election officer shall certify the labor organization as the exclusive collective bargaining representative of a unit of employees if the labor organization has received the support of a majority of the

Eligible Employees in a secret ballot election that the election officer determines to have been conducted fairly. The numerical threshold for certification is fifty percent (50%) of the Eligible Employees plus one. If the election officer determines that the election was conducted unfairly due to misconduct by the Tribe and/or employer or union, the election officer may order a re-run election. If the election officer determines that there was the commission of serious Unfair Labor Practices by the Tribe, or in the event the union made the offer provided for in Section 7(b) that the Tribe violated its obligations under Section 7(c), that interferes with the election process and precludes the holding of a fair election, and the labor organization is able to demonstrate that it had the support of a majority of the employees in the unit at any time before or during the course of the Tribe's misconduct, the election officer shall certify the labor organization as the exclusive bargaining representative.

(d) The Tribe or the union may appeal within five (5) days any decision rendered after the date of the election by the election officer to a three (3) member panel of the Tribal Labor Panel mutually chosen by both parties, provided that the Tribal Labor Panel must issue a decision within thirty (30) days after receiving the appeal.

(e) A union which loses an election and has exhausted all dispute remedies related to the election may not invoke any provisions of this ordinance at that particular casino or related facility until one (1) year after the election was lost.

Section 11: Collective Bargaining Impasse

(a) Upon recognition, the Tribe and the union will negotiate in good faith for a collective bargaining agreement covering bargaining unit employees represented by the union.

(b) Except where the union has made the written offer set forth in Section 7(b), if collective bargaining negotiations result in impasse, the union shall have the right to strike. Strike-related picketing shall not be conducted on Indian lands as defined in 25 U.S.C. § 2703(4).

(c) Where the union makes the offer set forth in Section 7(b), if collective bargaining negotiations result in impasse, the matter shall be resolved as set forth in Section 13(c).

Section 12: Decertification of Bargaining Agent

(a) The filing of a petition signed by thirty percent (30%) or more of the Eligible Employees in a bargaining unit seeking the decertification of a certified union, will result in a secret ballot election. The election officer shall make a determination as to whether the required thirty percent (30%) showing has been made within one (1) working day after the submission of authorization cards. If the election officer determines the required thirty percent (30%) showing of interest has been made, the election officer shall issue a notice of election. The election shall be concluded within thirty (30) calendar days of the issuance of the notice of election.

(b) The election shall be conducted by an election officer by secret ballot pursuant to procedures set forth in a consent election agreement in substantially the same form as Attachment 1. The election officer shall be a member of the Tribal Labor Panel chosen in the same manner as a single arbitrator pursuant to the dispute resolution provisions herein at Section 13(b)(2). All questions concerning the decertification of the union shall be resolved by an election officer. The election officer shall be chosen upon notification to the Tribe and the union of the intent of the Eligible Employees to present a decertification petition, and the same election officer shall preside thereafter for all proceedings under the request for decertification; provided however that if the election officer resigns, dies or is incapacitated for any other reason from performing the functions of this office, a substitute election officer shall be selected in accordance with the dispute resolution provisions herein.

(c) The election officer shall order the labor organization decertified as the exclusive collective bargaining representative if a majority of the Eligible Employees support decertification of the labor organization in a secret ballot election that the election officer determines to have been conducted fairly. The numerical threshold for decertification is fifty percent (50%) of the Eligible Employees plus one (1). If the election officer determines that the election was conducted unfairly

due to misconduct by the Tribe and/or employer or the union the election officer may order a re-run election or dismiss the decertification petition.

(d) A decertification proceeding may not begin until one (1) year after the certification of a labor union if there is no collective bargaining agreement. Where there is a collective bargaining agreement, a decertification petition may only be filed no more than ninety (90) days and no less than sixty (60) days prior to the expiration of a collective bargaining agreement. A decertification petition may be filed any time after the expiration of a collective bargaining agreement.

(e) The Tribe or the union may appeal within five (5) days any decision rendered after the date of the election by the election officer to a three (3) member panel of the Tribal Labor Panel chosen in accordance with Section 13(c), provided that the Tribal Labor Panel must issue a decision within thirty (30) days after receiving the appeal.

Section 13: Binding Dispute Resolution Mechanism

(a) All issues shall be resolved exclusively through the binding dispute resolution mechanisms herein.

(b) The method of binding dispute resolution shall be a resolution by the Tribal Labor Panel, consisting of ten (10) arbitrators appointed by mutual selection of the parties which panel shall serve all tribes that have adopted this ordinance. The Tribal Labor Panel shall have authority to hire staff and take other actions necessary to conduct elections, determine units, determine scope of negotiations, hold hearings, subpoena witnesses, take testimony, and conduct all other activities needed to fulfill its obligations under this Ordinance.

(1) Each member of the Tribal Labor Panel shall have relevant experience in federal labor law and/or federal Indian law with preference given to those with experience in both. Names of individuals may be provided by such sources as, but not limited to, Indian Dispute Services, Federal Mediation and Conciliation Service, and the American Academy of Arbitrators.

(2) Unless either party objects, one (1) arbitrator from the Tribal Labor Panel will render a binding decision on the dispute under the Ordinance. If either party objects, the dispute will be decided by a three (3)-member panel, unless arbitrator scheduling conflicts prevent the arbitration from occurring within thirty (30) days of selection of the arbitrators, in which case a single arbitrator shall render a decision. If one (1) arbitrator will be rendering a decision, five (5) Tribal Labor Panel names shall be submitted to the parties and each party may strike no more than two (2) names. If the dispute will be decided by a three (3)-member panel, seven (7) Tribal Labor Panel names will be submitted and each party can strike no more than two (2) names. A coin toss shall determine which party may strike the first name. The arbitrator will generally follow the American Arbitration Association's procedural rules relating to labor dispute resolution. The arbitrator must render a written, binding decision that complies in all respects with the provisions of this Ordinance within thirty (30) days after a hearing.

(c) (1) Upon certification of a union in accordance with Section 10 of this Ordinance, the Tribe and union shall negotiate for a period of ninety (90) days after certification. If, at the conclusion of the ninety (90)-day period, no collective bargaining agreement is reached and either the union and/or the Tribe believes negotiations are at an impasse, at the request of either party, the matter shall be submitted to mediation with the Federal Mediation and Conciliation Service. The costs of mediation and conciliation shall be borne equally by the parties.

(2) Upon appointment, the mediator shall immediately schedule meetings at a time and location reasonably accessible to the parties. Mediation shall proceed for a period of thirty (30) days. Upon expiration of the thirty (30)-day period, if the parties do not resolve the issues to their mutual satisfaction, the mediator shall certify that the mediation process has been exhausted. Upon mutual agreement of the parties, the mediator may extend the mediation period.

(3) Within twenty-one (21) days after the conclusion of mediation, the mediator shall file a report that resolves all of the issues between the parties and establishes the final terms of a collective bargaining agreement, including all issues subject to mediation and all issues resolved by the parties prior to the certification of the exhaustion of the mediation process. With respect to any issues in dispute between the parties, the report shall include the basis for the mediator's determination. The mediator's determination shall be supported by the record.

(d) In resolving the issues in dispute, the mediator may consider those factors commonly considered in similar proceedings.

(e) Either party may seek a motion to compel arbitration or a motion to confirm or vacate an arbitration award, under this Section 13, in the appropriate state superior court, unless a bilateral contract has been created in accordance with Section 7, in which case either party may proceed in federal court. The Tribe agrees to a limited waiver of its sovereign immunity for the sole purpose of compelling arbitration or confirming or vacating an arbitration award issued pursuant to the Ordinance in the appropriate state superior court or in federal court. The parties are free to put at issue whether or not the arbitration award exceeds the authority of the Tribal Labor Panel.

Attachment 1

CONSENT ELECTION AGREEMENT PROCEDURES

Pursuant to the Tribal Labor Relations Ordinance adopted pursuant to section 12.10 of the compact, the undersigned parties hereby agree as follows:

1. Jurisdiction. Tribe is a federally recognized Indian tribal government subject to the Ordinance; and each employee organization named on the ballot is an employee organization within the meaning of the Ordinance; and the employees described in the voting unit are Eligible Employees within the meaning of the Ordinance.

2. Election. An election by secret ballot shall be held under the supervision of the elections officer among the Eligible Employees as defined in Section 2 of the Ordinance of the Tribe named above, and in the manner described below, to determine which employee organization, if any, shall be certified to represent such employees pursuant to the Ordinance.

3. Voter Eligibility. Unless otherwise indicated below, the eligible voters shall be all Eligible Employees who were employed on the eligibility cutoff date indicated below, and who are still employed on the date they cast their ballots in the election, i.e., the date the voted ballot is received by the elections officer. Eligible Employees who are ill, on vacation, on leave of absence or sabbatical, temporarily laid off, and employees who are in the military service of the United States shall be eligible to vote.

4. Voter Lists. The Tribe shall electronically file with the elections officer a list of eligible voters within two (2) business days after receipt of a Notice of Election.

5. Notice of Election. The elections officer shall serve Notices of Election on the Tribe and on each party to the election. The Notice shall contain a sample ballot, a description of the voting unit and information regarding the balloting process. Upon receipt, the Tribe shall post such Notice of Election conspicuously on all employee bulletin boards in each facility of the employer in which members of the voting unit are employed. Once a Notice of Election is posted, where the union has made the written offer set forth in Section 7(b) of the Tribal Labor Relations Ordinance, the Tribe shall continue to refrain from

publishing or posting pamphlets, fliers, letters, posters or any other communication which should be interpreted as criticism of the union or advises employees to vote "no" against the union. The Tribe shall be free at all times to fully inform employees about the terms and conditions of employment it provides to employees and the advantages of working for the Tribe.

6. Challenges. The elections officer or an authorized agent of any party to the election may challenge, for good cause, the eligibility of a voter. Any challenges shall be made prior to the tally of the ballots.

7. Tally of Ballots. At the time and place indicated below, ballots shall be co-mingled and tabulated by the elections officer. Each party shall be allowed to station an authorized agent at the ballot count to verify the tally of ballots. At the conclusion of the counting, the elections officer shall serve a Tally of Ballots on each party.

8. Objections and Post-election Procedures. Objections to the conduct of the election may be filed with the elections officer within five (5) calendar days following the service of the Tally of Ballots. Service and proof of service is required.

9. Runoff Election. In the event a runoff election is necessary, it shall be conducted at the direction of the elections officer.

10. Wording on Ballot. The choices on the ballot shall appear in the wording and order enumerated below.

FIRST: [***]
SECOND: [***]
THIRD: [***]

11. Cutoff Date for Voter Eligibility: [***]

12. Description of the Balloting Process. A secret ballot election will take place within thirty (30) days after delivery of the voter list referenced in paragraph 4. The employer will determine the location or locations of the polling places for the election. There must be at least one (1) neutral location (such as a high school, senior center, or similar facility) which is not within the gaming facility and employees must also be afforded the option of voting by mail through procedures established by the elections officer. Such procedures must include provisions that

provide meaningful protection for each employee's ability to make an informed and voluntary individual choice on the issue of whether to accept or reject a union. Such procedures must also ensure that neither employer nor union representatives shall observe employees personally marking, signing, and placing their ballot in the envelope. Only voters, designated observers and the election officer or supporting staff can be present in the polling area. Neither employer nor union representatives may campaign in or near the polling area. If the election officer or supporting staff questions an employee's eligibility to vote in the election, the ballot will be placed in a sealed envelope until eligibility is determined. The box will be opened under the supervision of the election officer when voting is finished. Ballots submitted by mail must be received by the elections officer no later than the day of the election in order to be counted in the official tally of ballots.

13. Voter List Format and Filing Deadline: Not later than two (2) business days after receipt of the Notice of Election, the Tribe shall file with the elections officer, at [**address**], an alphabetical list of all eligible voters including their job titles, work locations and home addresses.

Copies of the list shall be served concurrently on the designated representative for the [***]; proof of service must be concurrently filed with elections officer.

In addition, the Tribe shall submit to the elections officer on or before [***], by electronic mail, a copy of the voter list in an Excel spreadsheet format, with columns labeled as follows: First Name, Last Name, Street Address, City, State, and Zip Code. Work locations and job titles need not be included in the electronic file. The file shall be sent to [***].

14. Notices of Election: Shall be posted by the Tribe no later than [***].

15. Date, Time and Location of Counting of Ballots: Beginning at [**time**] on [**date**], at the [**address**].

16. Each signatory to this Agreement hereby declares under penalty of perjury that s/he is a duly authorized agent empowered to enter into this Consent Election Agreement.

(Name of Party)
By
(Title) (Date)

(Name of Party)
By
(Title) (Date)

(Name of Party)
By
(Title) (Date)

(Name of Party)
By
(Title) (Date)

Date approved: _____

[**Author**]
Elections Officer